



GRUPPO AD CASA
REAL ESTATE DEVELOPER
HEADQUARTER
Via Lorenzo Il Magnifico,
96, 50129 Firenze FI



VIALE DE AMICIS, 75

Complesso residenziale

Località:
FIRENZE

Inquadramento

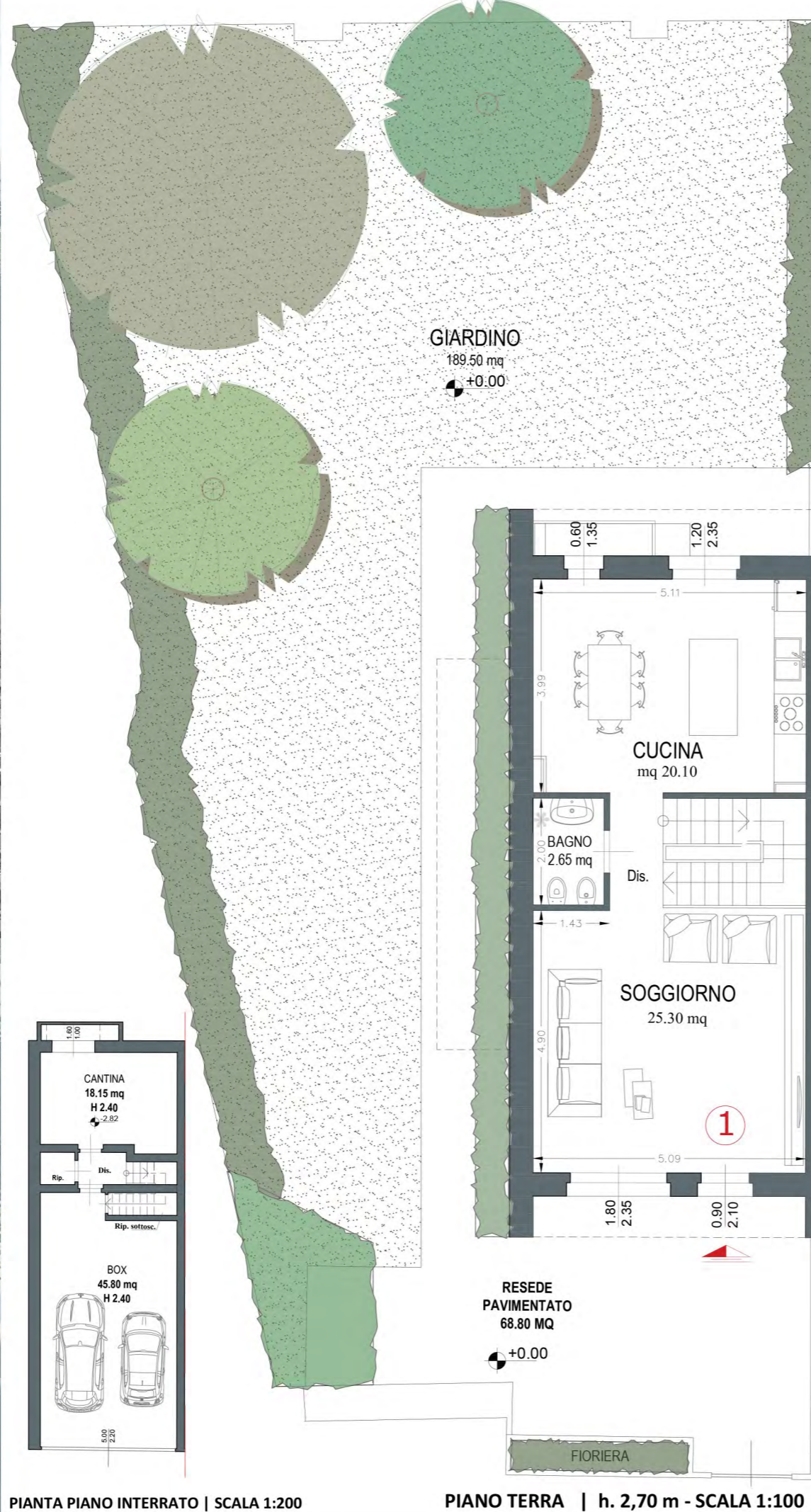

PIANTA PIANO INTERRATO | SCALA 1:200

PIANO TERRA | h. 2,70 m - SCALA 1:100

EDIFICIO A
APPARTAMENTO N.1

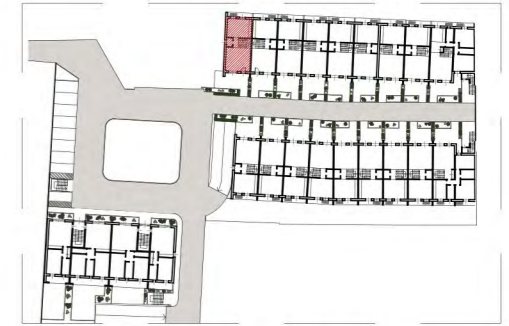

PIANTA PIANO TERRA - Keymap

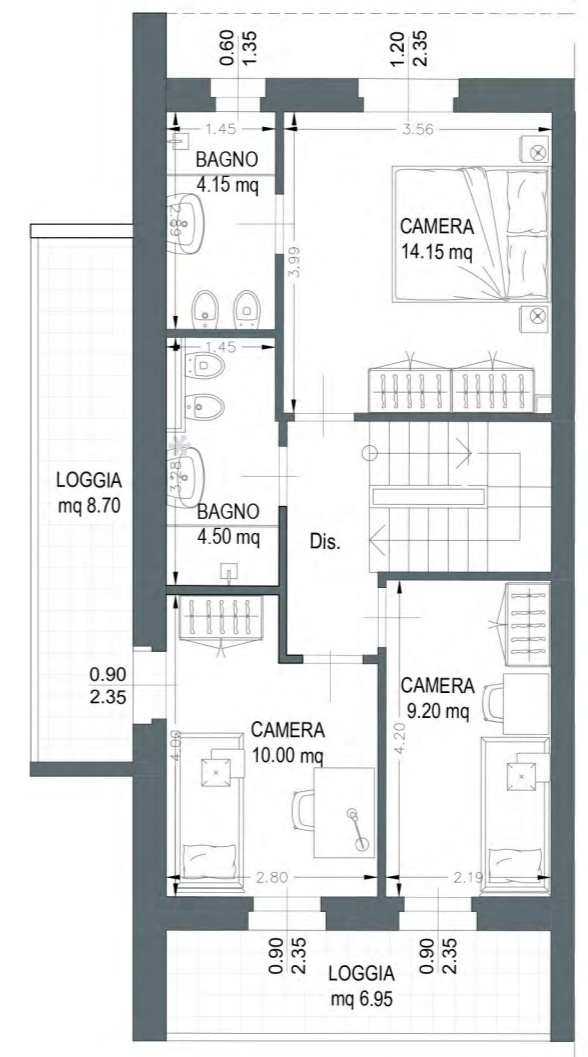

PIANO PRIMO | h. 2,70 m - SCALA 1:100



PIANO SOTTOTETTO - SCALA 1:100

- superficie totale 126.60 mq
- logge/terrazze 33.90 mq
- soffitta/sottotetto 43.90 mq
- box auto 45.80 mq
- cantina 18.15 mq
- resede 258.30 mq

Le quote sono indicative, ogni misura dovrà essere verificata sul posto in fase realizzativa

2024.01.24 - Ver.02



GRUPPO AD CASA
REAL ESTATE DEVELOPER



VIALE DE AMICIS, 75

Complesso residenziale

Località:
FIRENZE

Inquadramento



EDIFICIO A
APPARTAMENTO N.2



PIANTA PIANO TERRA - Keymap

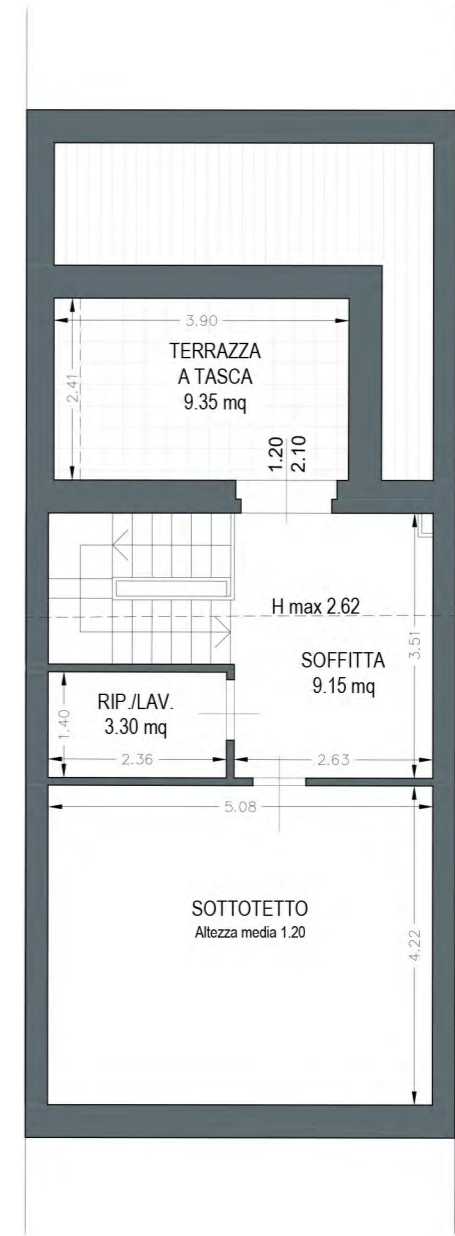
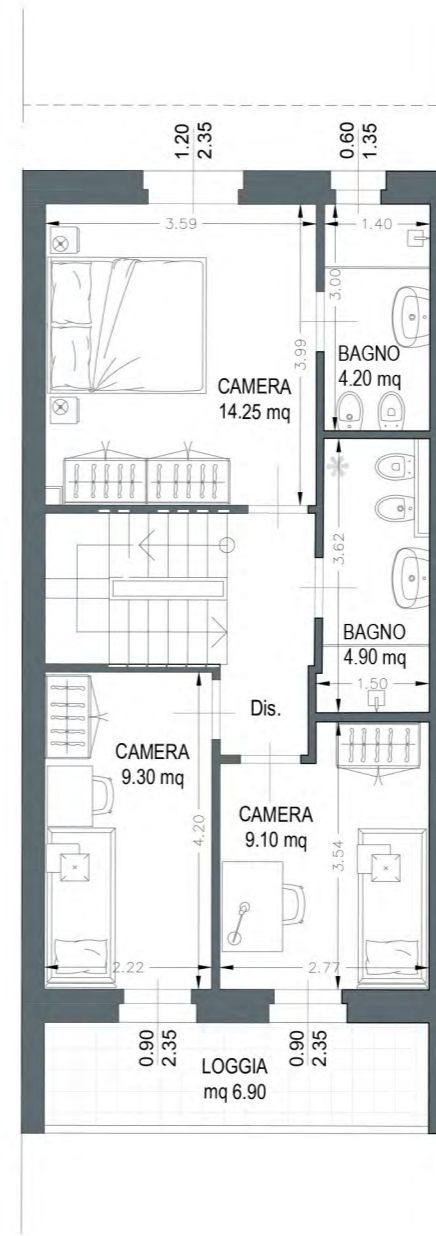
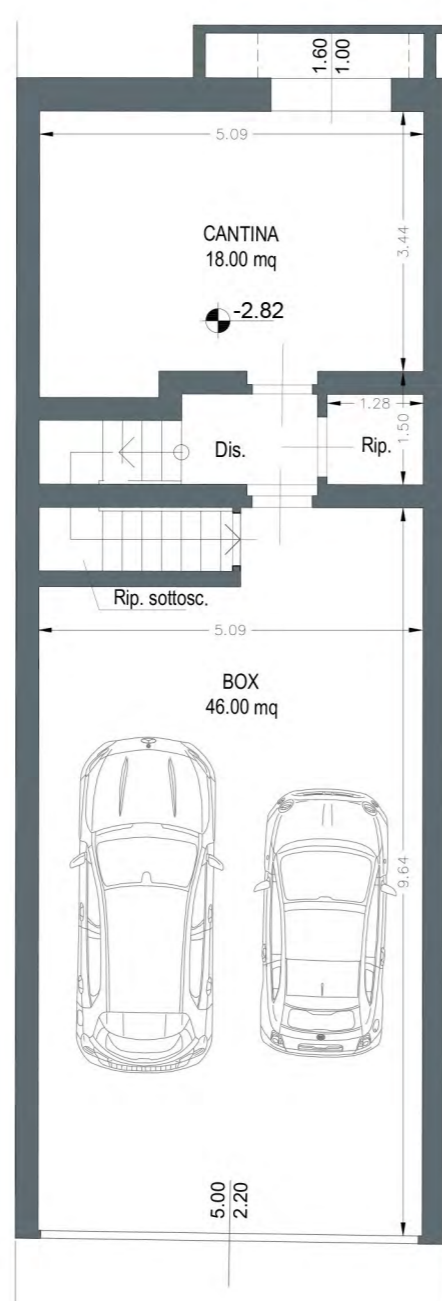

superficie
119.60 mq



logge/terrazze
16.25 mq



soffitta/sottotetto
41.35 mq



box auto
46.00 mq



cantina
18.00 mq



resede
79.15 mq

Le quote sono indicative, ogni misura dovrà essere verificata sul posto in fase realizzativa

2024.01.24 - Ver.02



GRUPPO AD CASA
REAL ESTATE DEVELOPER
HEADQUARTER
Via Lorenzo Il Magnifico,
96, 50129 Firenze FI



VIALE DE AMICIS, 75

Complesso residenziale

Località:
FIRENZE

Inquadramento



EDIFICIO A
APPARTAMENTO N.3



PIANTA PIANO TERRA - Keymap

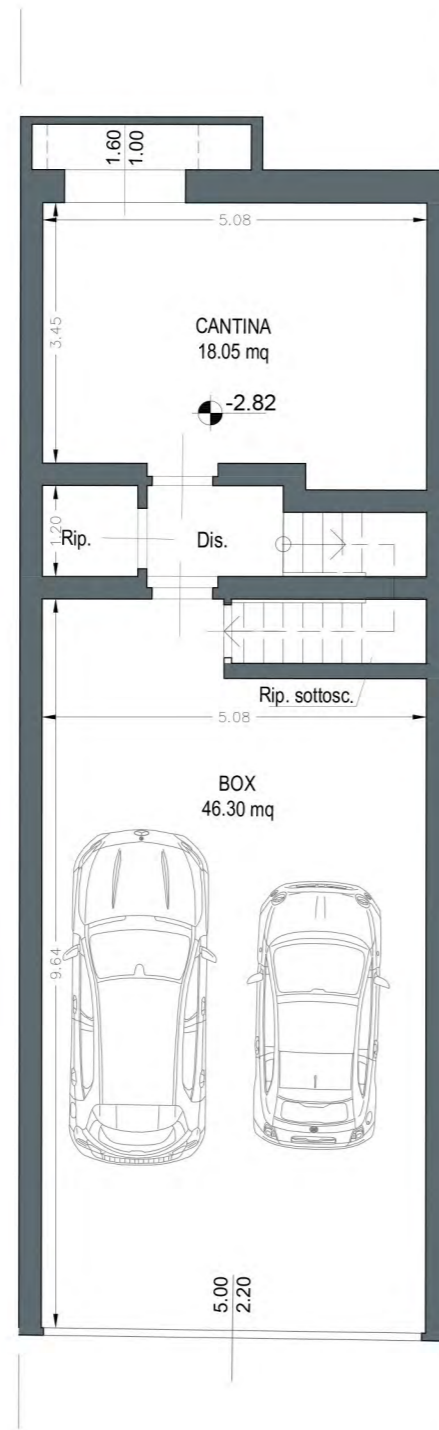

PIANO INTERRATO - SCALA 1:100



PIANO TERRA | h. 2,70 m - SCALA 1:100

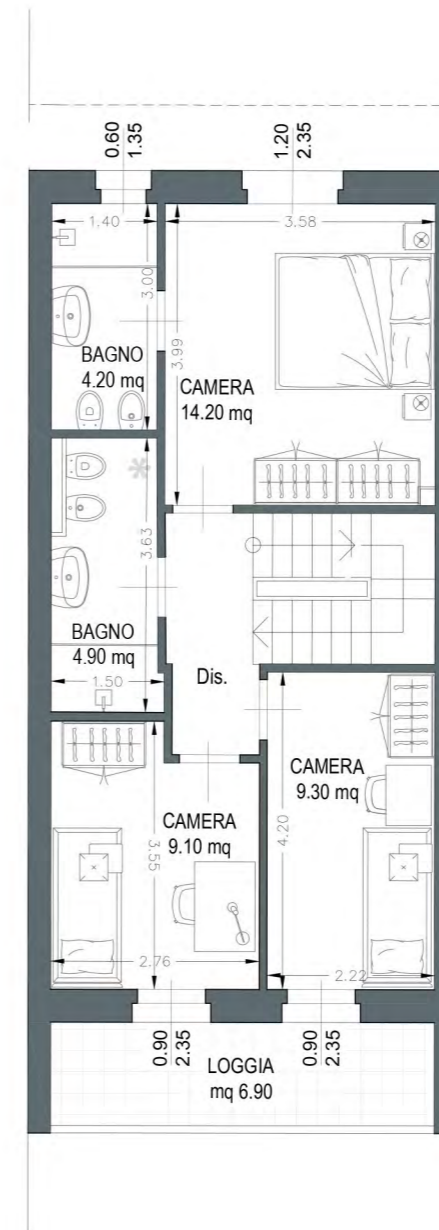

PIANO PRIMO | h. 2,70 m - SCALA 1:100

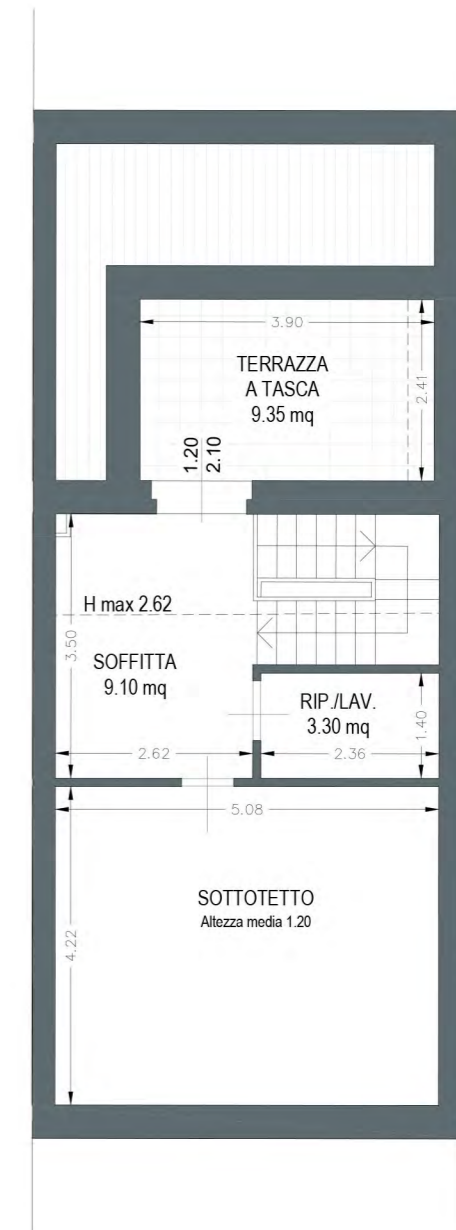

PIANO SOTTOTETTO - SCALA 1:100



superficie
119.50 mq



logge/terrazze
16.25 mq



soffitta/sottotetto
41.35 mq



box auto
46.30 mq

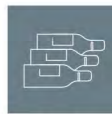

cantina
18.05 mq

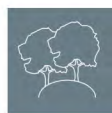

resede
79.45 mq

Le quote sono indicative, ogni misura dovrà essere verificata sul posto in fase realizzativa

2024.01.24 - Ver.02



GRUPPO AD CASA
REAL ESTATE DEVELOPER



VIALE DE AMICIS, 75

Complesso residenziale

Località:
FIRENZE

Inquadramento



EDIFICIO A
APPARTAMENTO N.4



PIANTA PIANO TERRA - Keymap

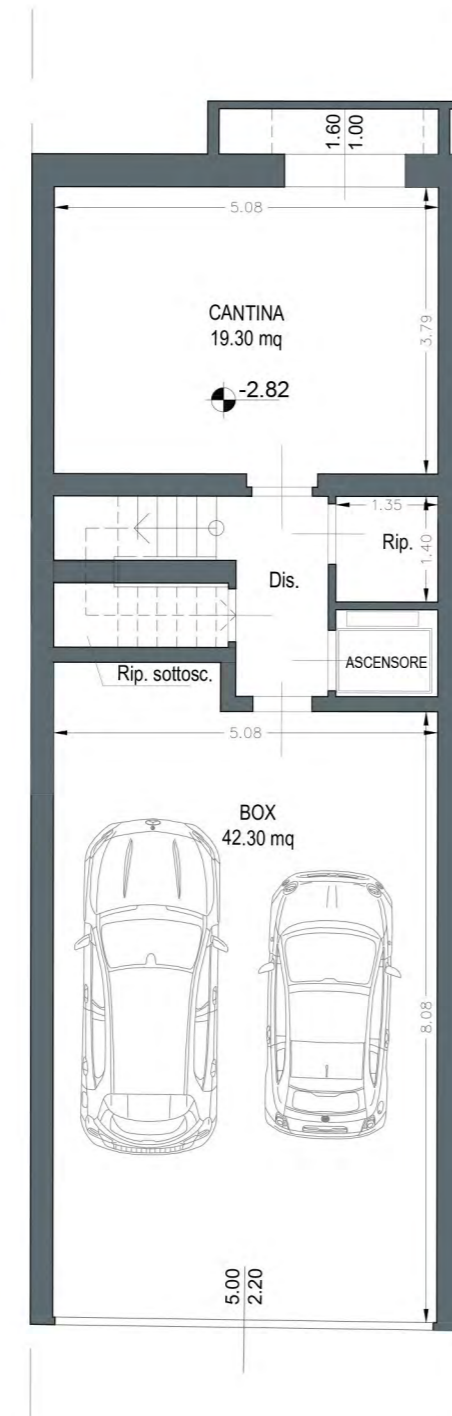

PIANO INTERRATO - SCALA 1:100



PIANO TERRA | h. 2,70 m - SCALA 1:100

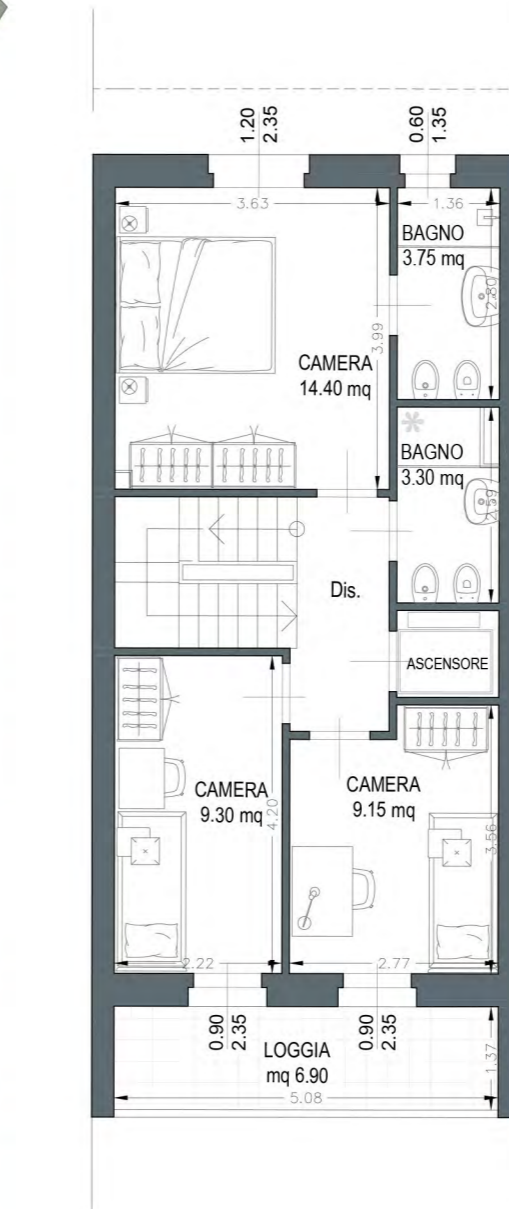

PIANO PRIMO | h. 2,70 m - SCALA 1:100

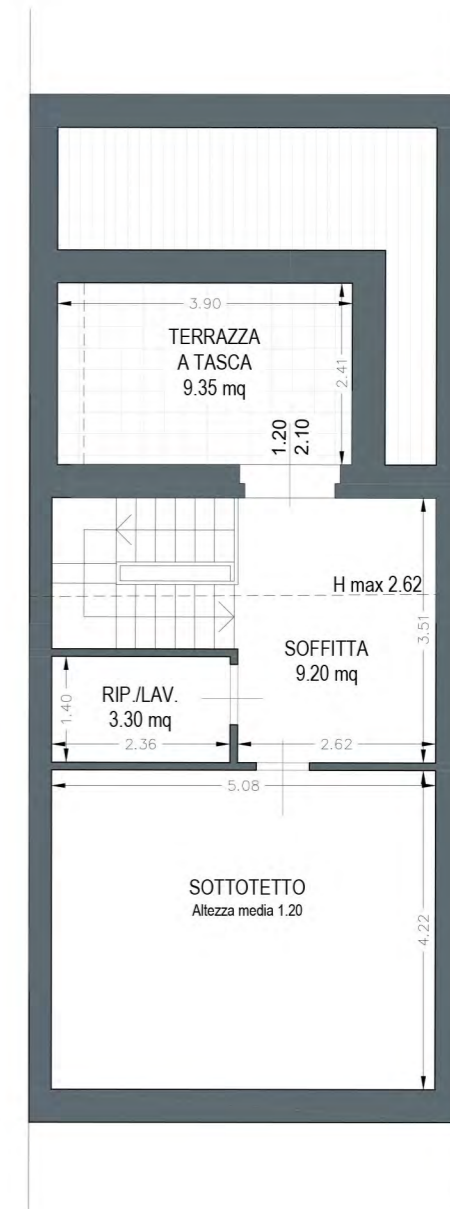

PIANO SOTTOTETTO - SCALA 1:100



superficie
119.50 mq



logge/terrazze
16.25 mq



soffitta/sottotetto
41.35 mq



box auto
42.30 mq



cantina
19.30 mq



resede
79.75 mq

Le quote sono indicative, ogni misura dovrà essere verificata sul posto in fase realizzativa

2024.01.24 - Ver.02



GRUPPO AD CASA
REAL ESTATE DEVELOPER



VIALE DE AMICIS, 75

Complesso residenziale

Località:
FIRENZE

Inquadramento



EDIFICIO A
APPARTAMENTO N.5



PIANTA PIANO TERRA - Keymap

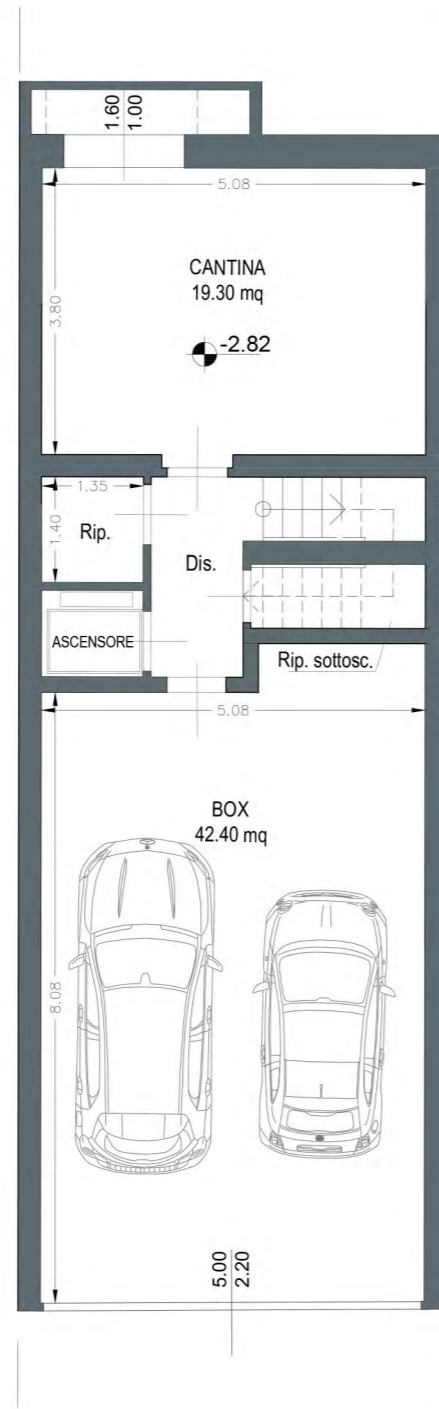

PIANO INTERRATO - SCALA 1:100



PIANO TERRA | h. 2,70 m - SCALA 1:100

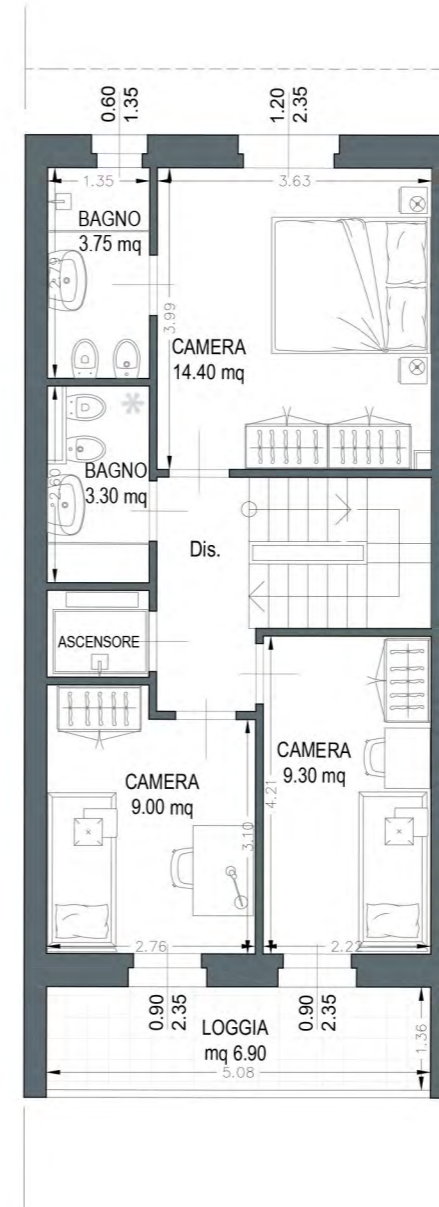

PIANO PRIMO | h. 2,70 m - SCALA 1:100

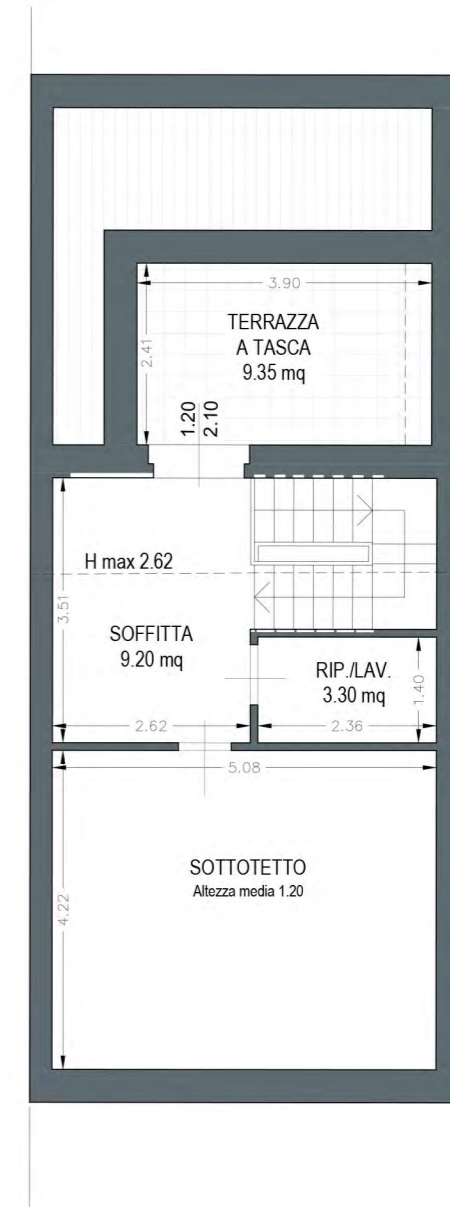

PIANO SOTTOTETTO - SCALA 1:100



superficie
119.50 mq



logge/terrazze
16.25 mq



soffitta/sottotetto
41.30 mq



box auto
42.40 mq



cantina
19.30 mq



resede
80.00 mq

Le quote sono indicative, ogni misura dovrà essere verificata sul posto in fase realizzativa

2024.01.24 - Ver.02



GRUPPO AD CASA
REAL ESTATE DEVELOPER
HEADQUARTER
Via Lorenzo Il Magnifico,
96, 50129 Firenze FI



VIALE DE AMICIS, 75

Complesso residenziale

Località:
FIRENZE

Inquadramento

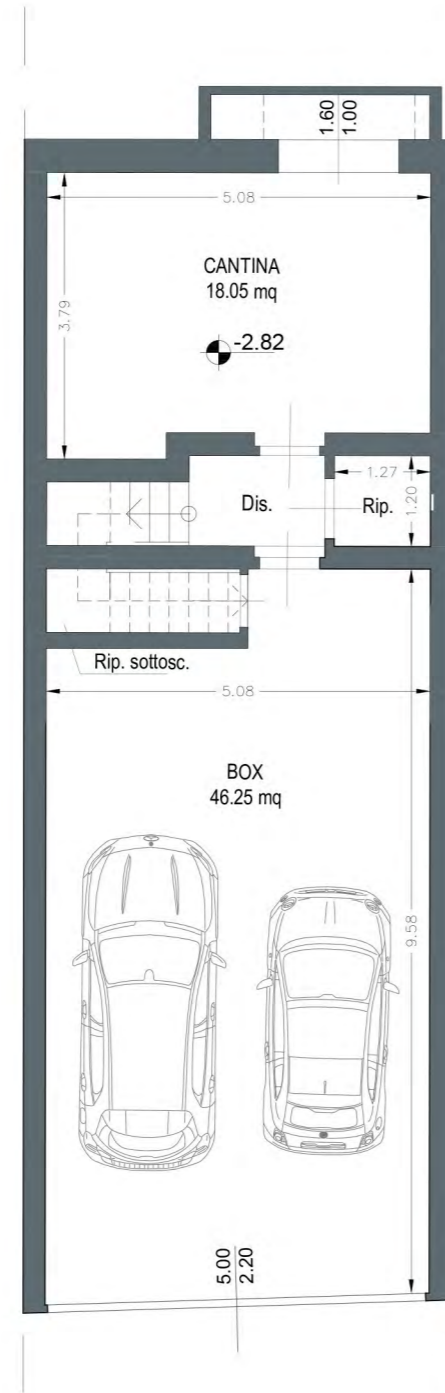

PIANO INTERRATO - SCALA 1:100



PIANO TERRA | h. 2,70 m - SCALA 1:100

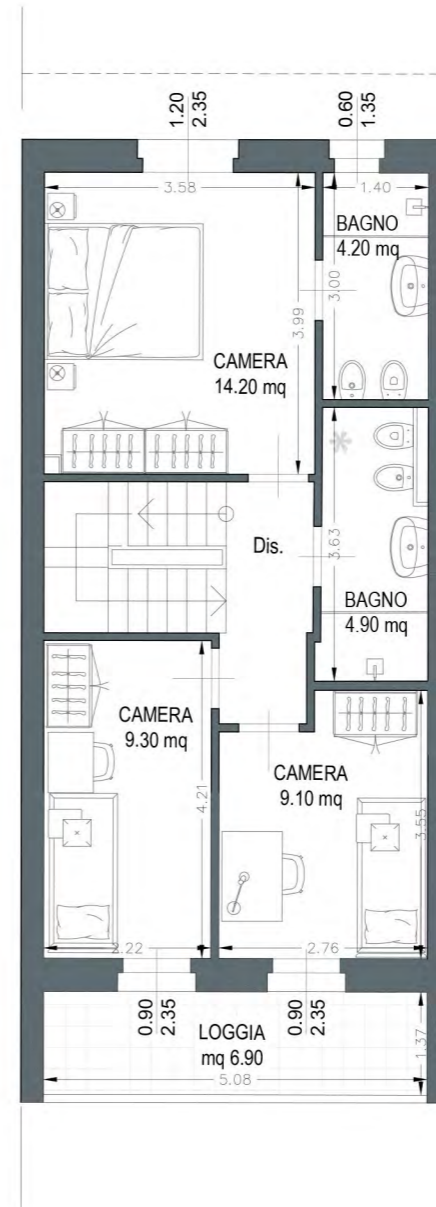

PIANO PRIMO | h. 2,70 m - SCALA 1:100

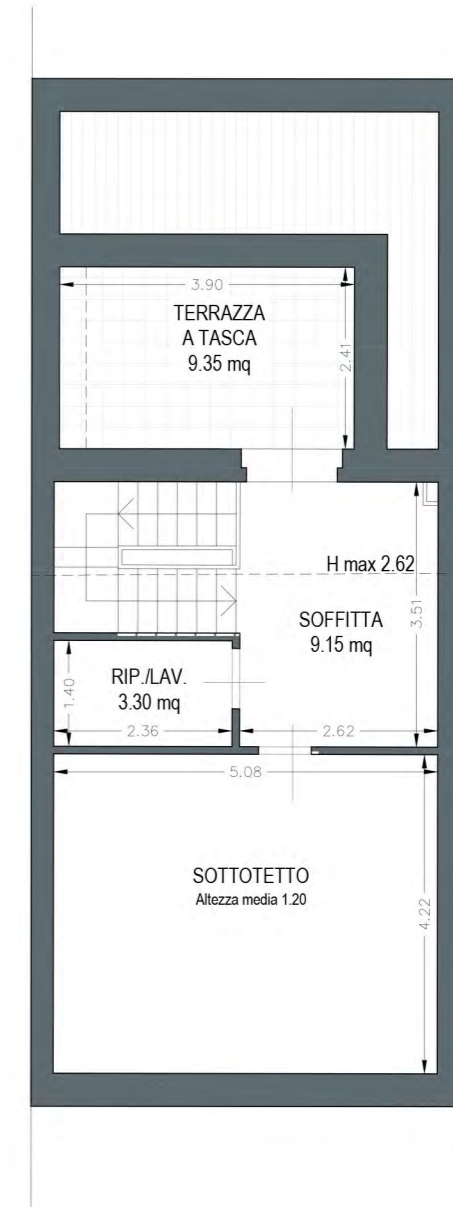

PIANO SOTTOTETTO - SCALA 1:100



EDIFICIO A
APPARTAMENTO N.6

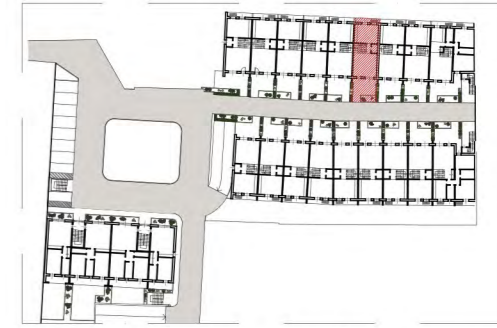

PIANTA PIANO TERRA - Keymap



superficie
123.10 mq



logge/terrazze
16.25 mq



soffitta/sottotetto
42.70 mq



box auto
46.25 mq

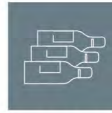

cantina
18.05 mq



resede
81.05 mq

Le quote sono indicative, ogni misura dovrà essere verificata sul posto in fase realizzativa

2024.01.24 - Ver.02



GRUPPO AD CASA
REAL ESTATE DEVELOPER



VIALE DE AMICIS, 75

Complesso residenziale

Località:
FIRENZE

Inquadramento



EDIFICIO A
APPARTAMENTO N.7



PIANTA PIANO TERRA - Keymap

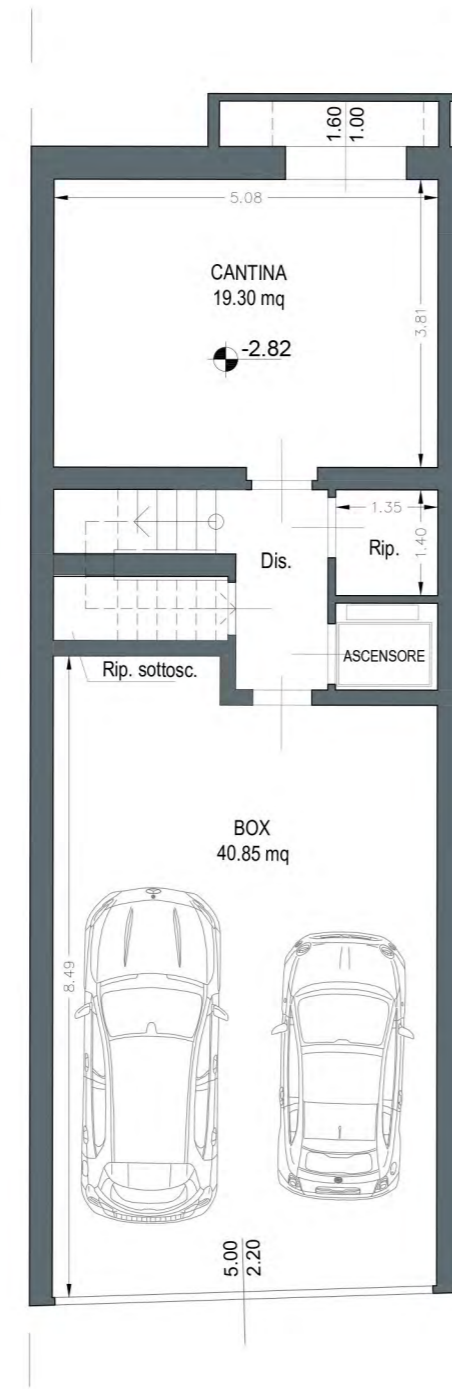

PIANO INTERRATO - SCALA 1:100



PIANO TERRA | h. 2,70 m - SCALA 1:100

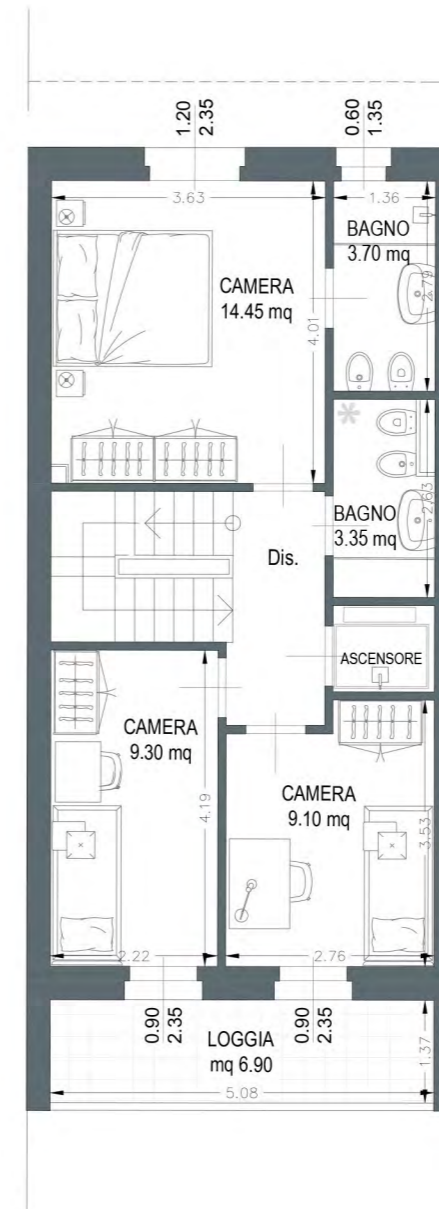

PIANO PRIMO | h. 2,70 m - SCALA 1:100

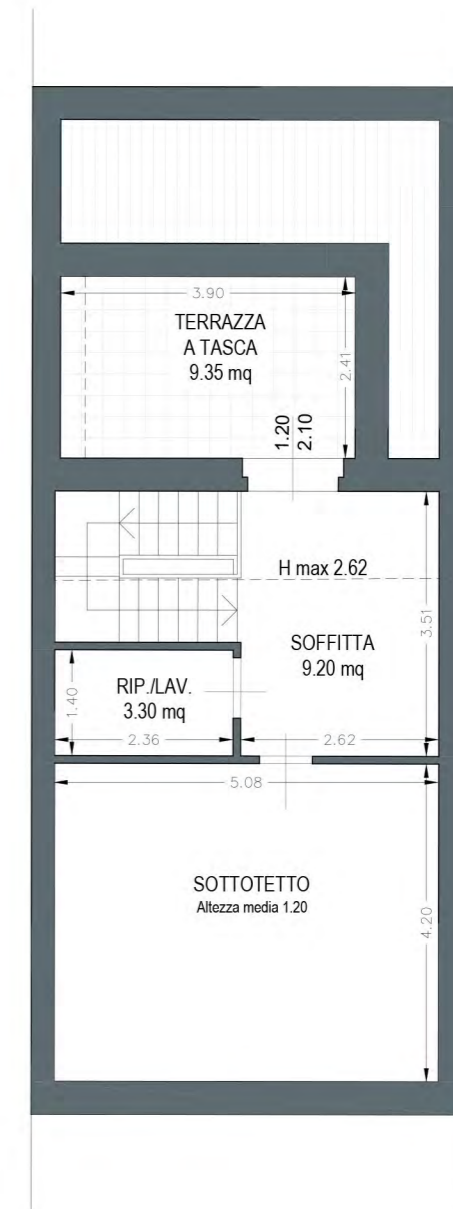

PIANO SOTTOTETTO - SCALA 1:100



superficie
122.80 mq



logge/terrazze
16.25 mq



soffitta/sottotetto
42.25 mq



box auto
40.85 mq

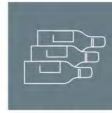

cantina
19.30 mq



resede
80.50 mq

Le quote sono indicative, ogni misura dovrà essere verificata sul posto in fase realizzativa

2024.01.24 - Ver.02



GRUPPO AD CASA
REAL ESTATE DEVELOPER
HEADQUARTER
Via Lorenzo Il Magnifico,
96, 50129 Firenze FI



VIALE DE AMICIS, 75

Complesso residenziale

Località:
FIRENZE

Inquadramento



GIARDINO
44.15 mq
+0.00

RESEDE PAVIMENTATO
7.10 mq

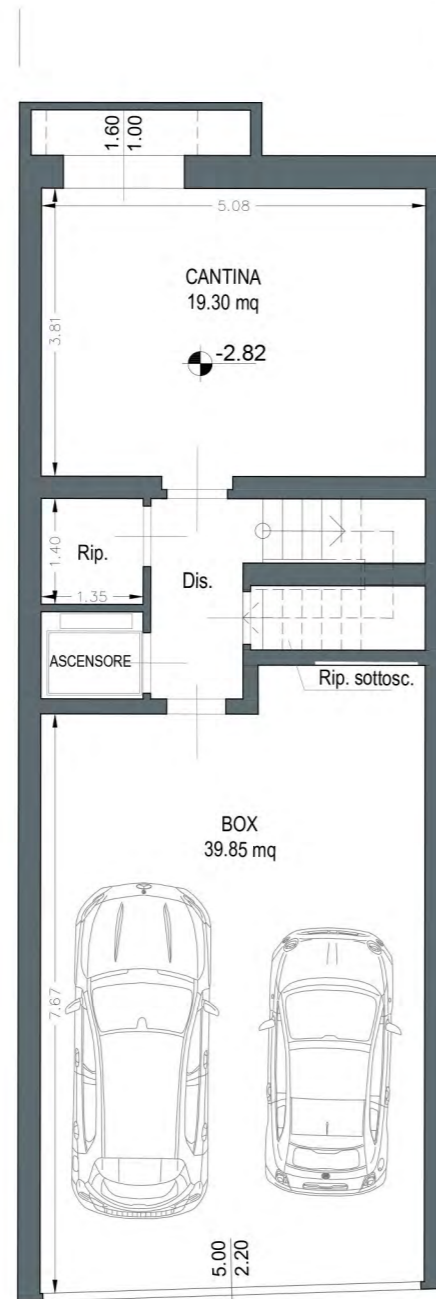

PIANO INTERRATO - SCALA 1:100



PIANO TERRA | h. 2,70 m - SCALA 1:100

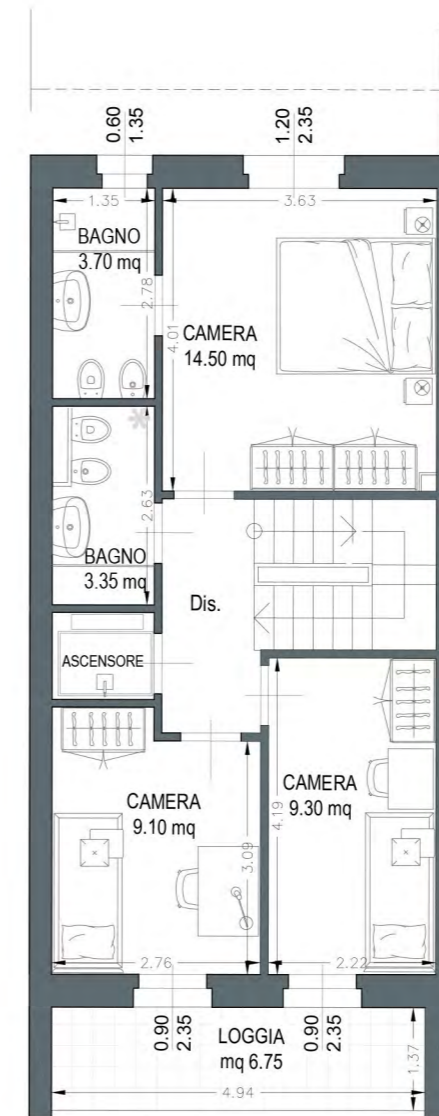

PIANO PRIMO | h. 2,70 m - SCALA 1:100

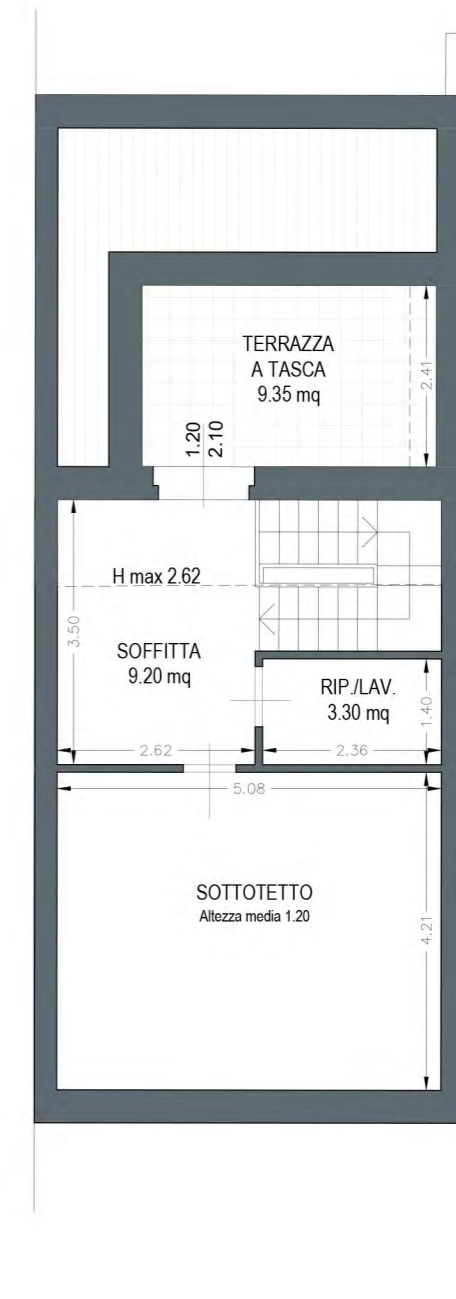

PIANO SOTTOTETTO - SCALA 1:100



EDIFICIO A
APPARTAMENTO N.8

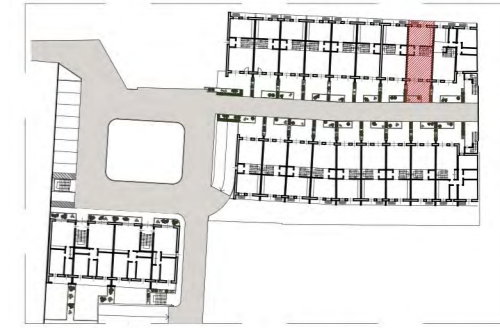

PIANTA PIANO TERRA - Keymap



superficie
119.50 mq



logge/terrazze
16.10 mq



soffitta/sottotetto
41.35 mq



box auto
39.85 mq

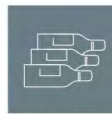

cantina
19.30 mq



resede
76.95 mq



GRUPPO AD CASA
REAL ESTATE DEVELOPER
HEADQUARTER
Via Lorenzo Il Magnifico,
96, 50129 Firenze FI



VIALE DE AMICIS, 75

Complesso residenziale

Località:
FIRENZE

Inquadramento

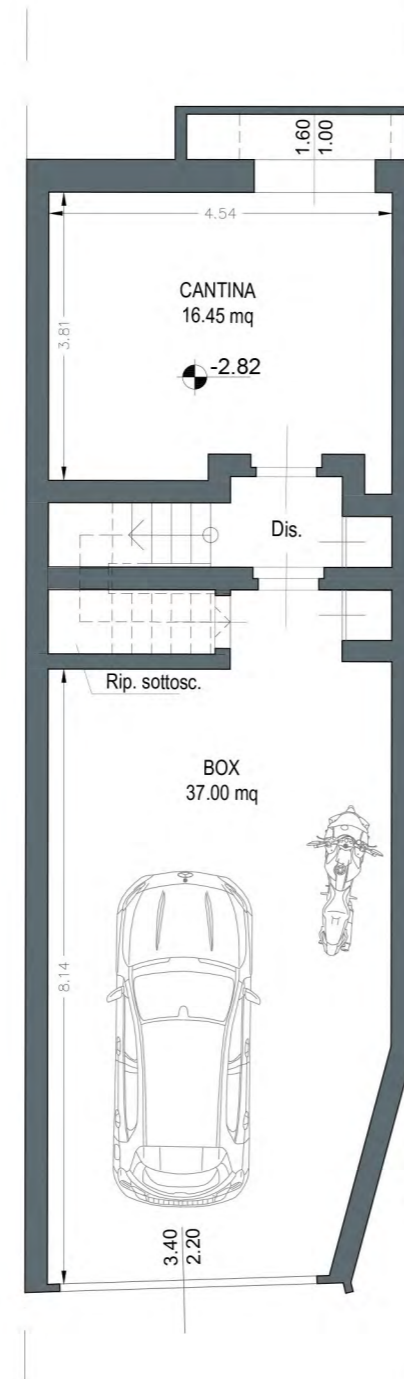

PIANO INTERRATO - SCALA 1:100

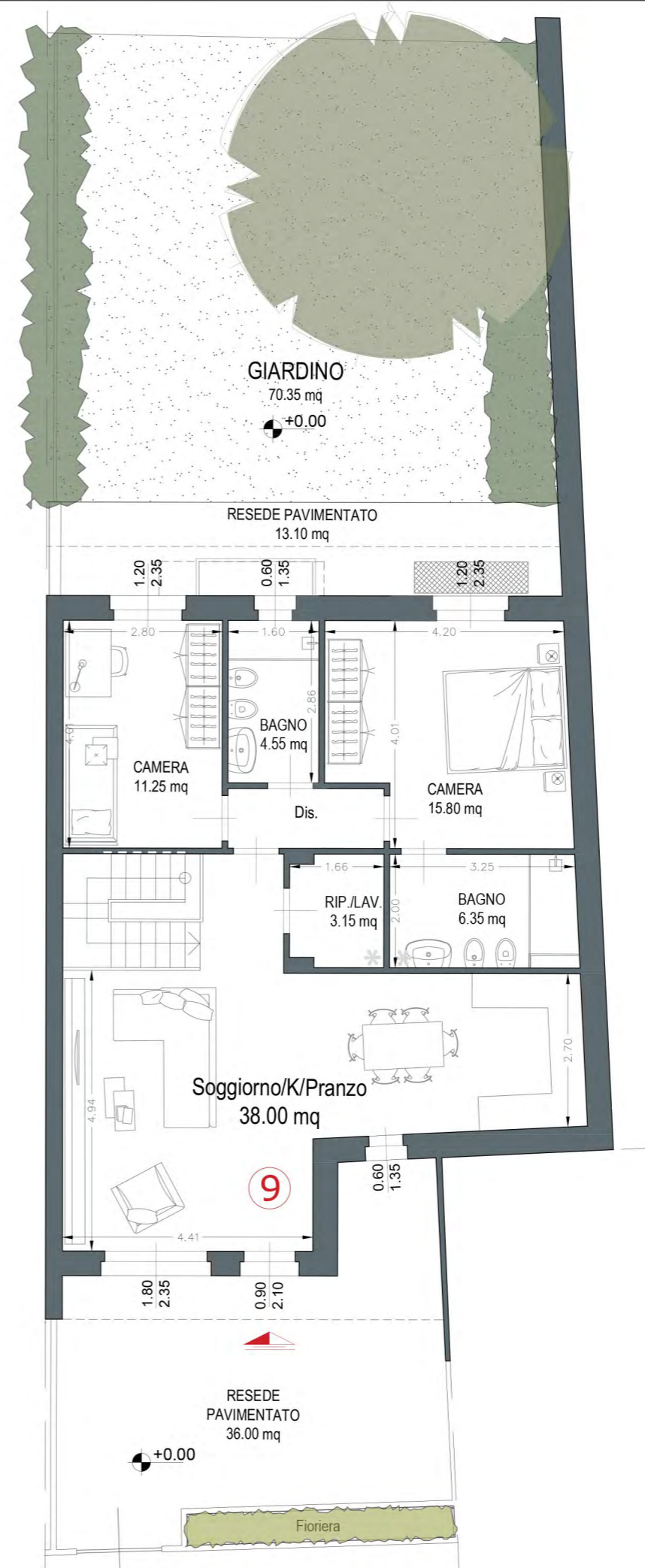

PIANO TERRA | h. 2,70 m - SCALA 1:100



EDIFICIO A
APPARTAMENTO N.9



PIANTA PIANO TERRA - Keymap



superficie
105.20 mq



box auto
37.00 mq



cantina
16.45 mq



resede
119.45 mq



GRUPPO AD CASA
REAL ESTATE DEVELOPER



VIALE DE AMICIS, 75

Complesso residenziale

Località:
FIRENZE

Inquadramento



EDIFICIO A
APPARTAMENTO N.10



PIANTA PIANO TERRA - Keymap

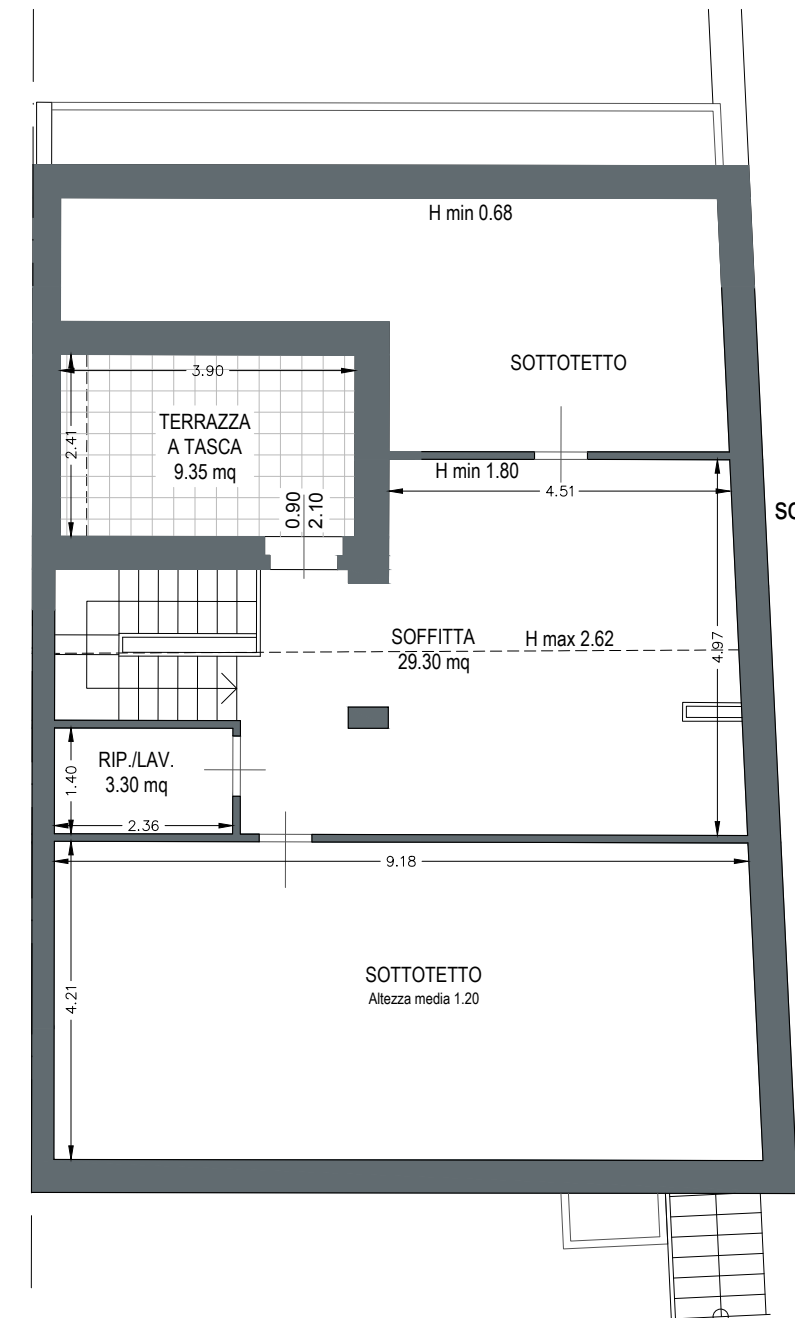
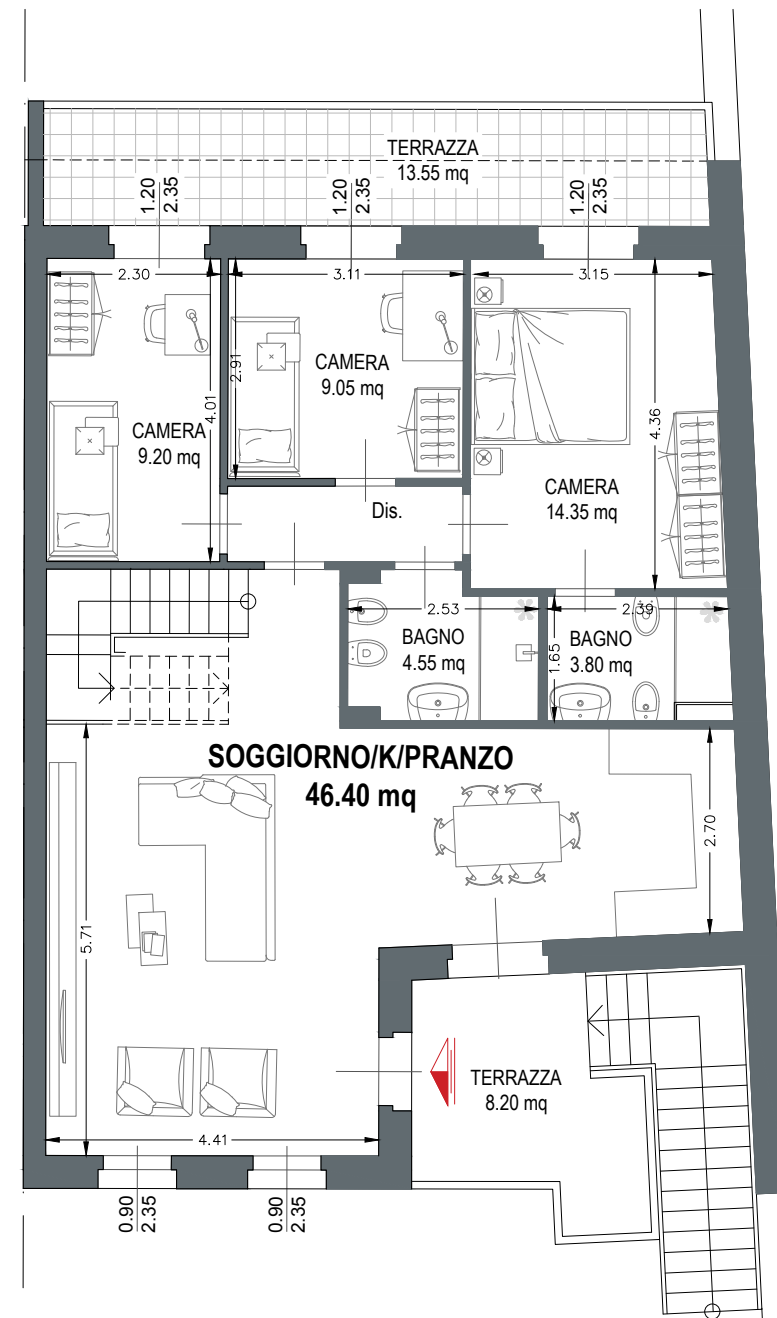
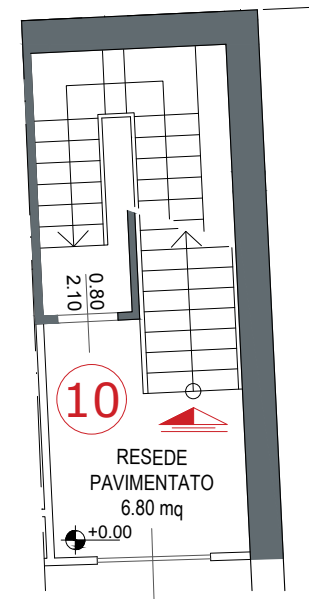
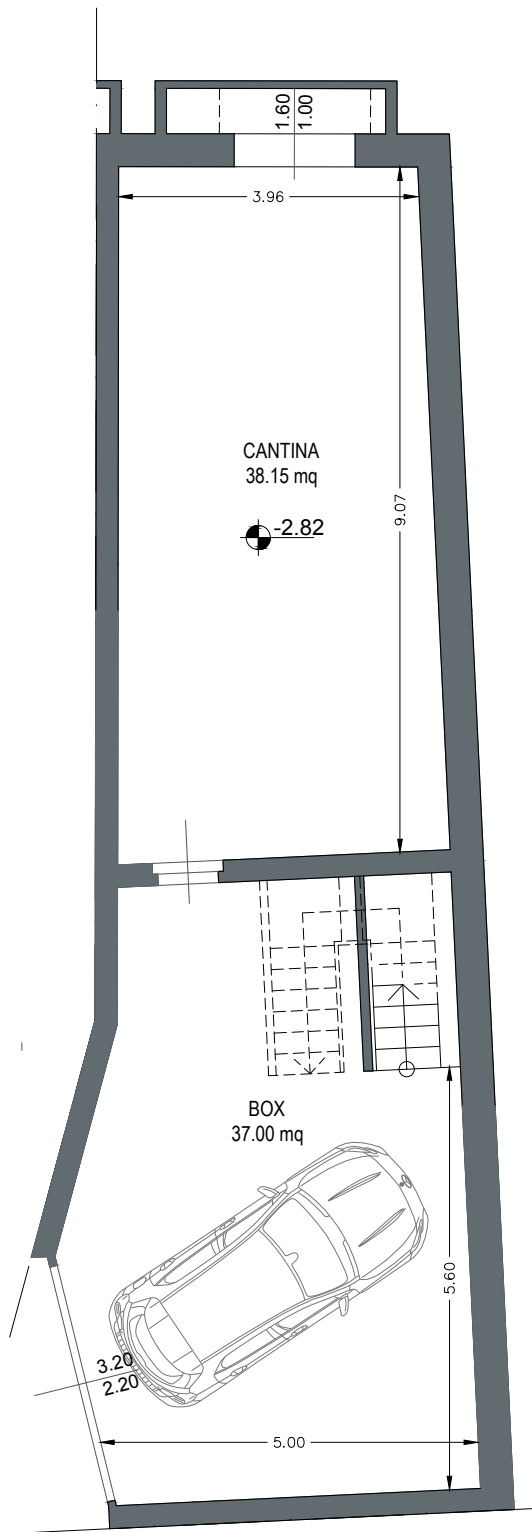

superficie
109.00 mq



terrazze
31.10 mq



soffitta/sottotetto
112.40 mq



box auto
37.00 mq



cantina
38.15 mq



resede
6.80 mq

Le quote sono indicative, ogni misura dovrà essere verificata sul posto in fase realizzativa

2024.01.24 - Ver.02



GRUPPO AD CASA
REAL ESTATE DEVELOPER



VIALE DE AMICIS, 75

Complesso residenziale

Località:
FIRENZE

Inquadramento

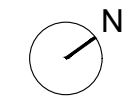

EDIFICIO B
APPARTAMENTO N.11



PIANTA PIANO TERRA - Keymap

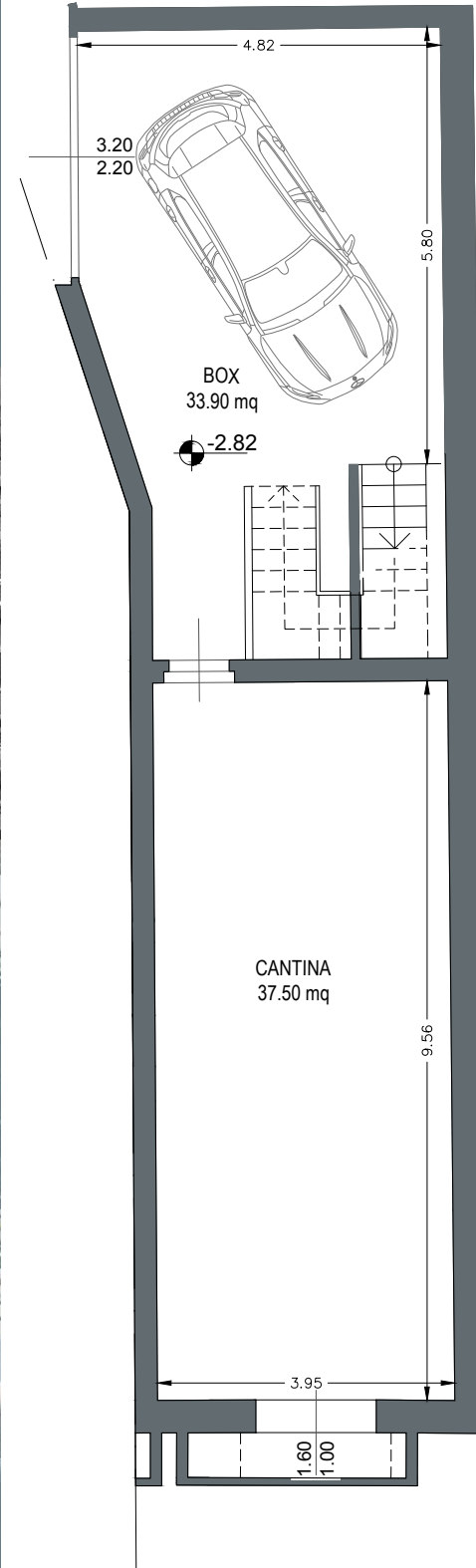

PIANO TERRA | h. 2,70 m - SCALA 1:100

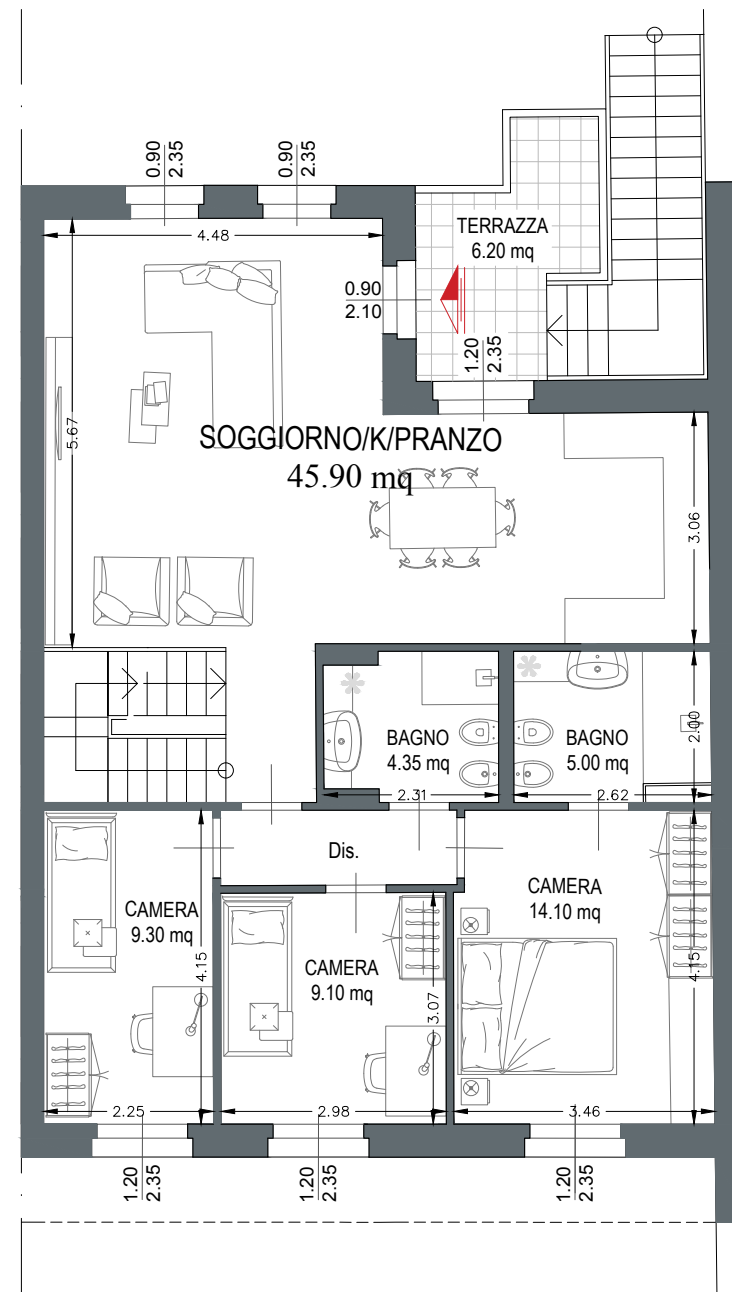

PIANO SOTTOTETTO - SCALA 1:100

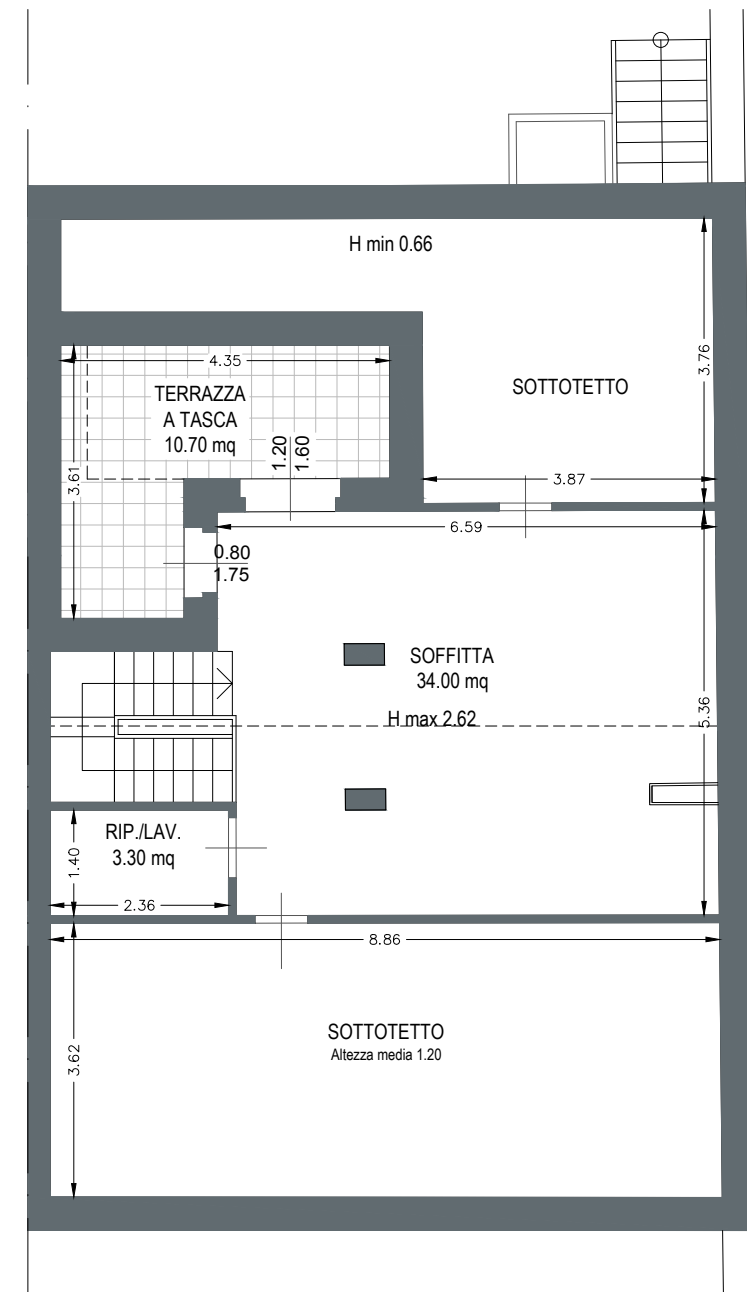

superficie
109.80 mq



terrazze
16.90 mq



soffitta/sottotetto
109.50 mq



box auto
33.90 mq



cantina
37.50 mq



resede
6.80 mq

Le quote sono indicative, ogni misura dovrà essere verificata sul posto in fase realizzativa

2024.01.24 - Ver.02



VIALE DE AMICIS, 75

Complesso residenziale

Località:
FIRENZE

Inquadramento

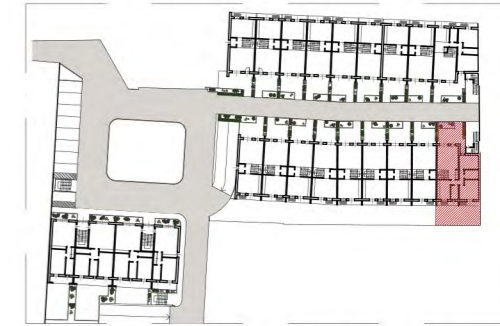

PIANTA PIANO TERRA - Keymap

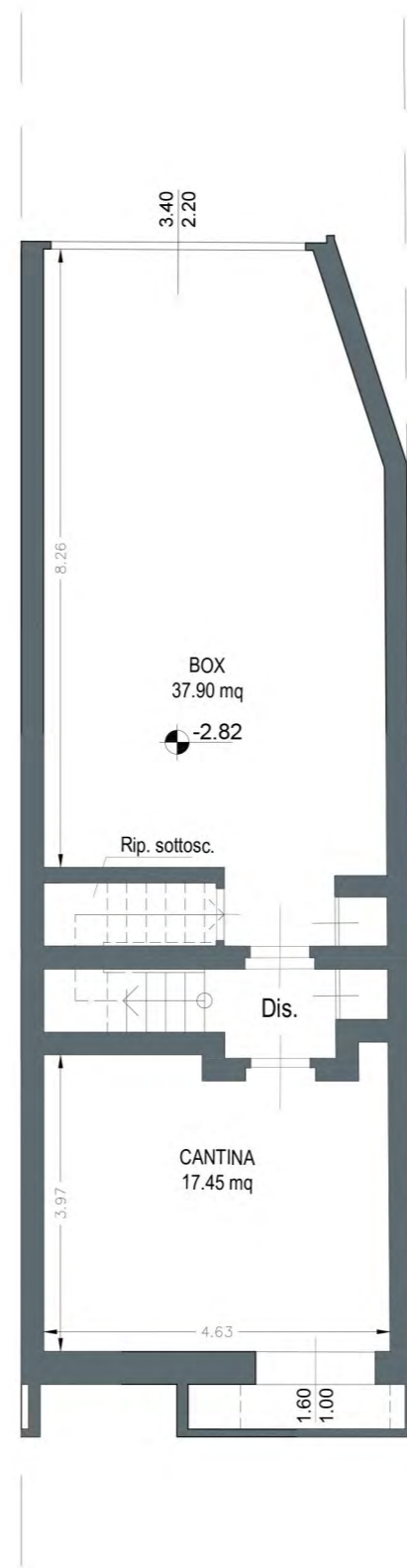

PIANO INTERRATO - SCALA 1:100

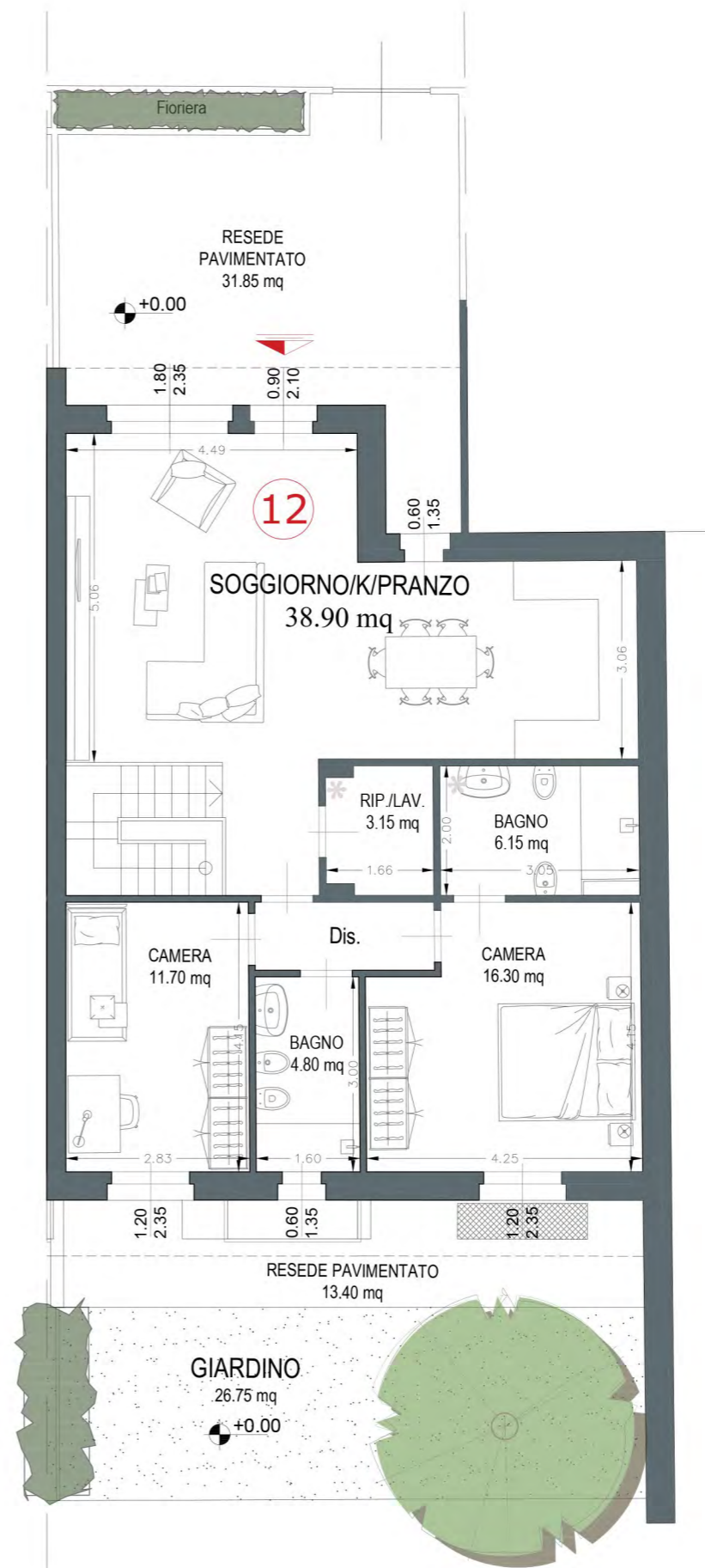

PIANO TERRA | h. 2,70 m - SCALA 1:100

- superficie
106.70 mq
- box auto
37.90 mq
- cantina
17.45 mq
- resede
72.00 mq



VIALE DE AMICIS, 75

Complesso residenziale

Località:
FIRENZE

Inquadramento



PIANTA PIANO TERRA - Keymap

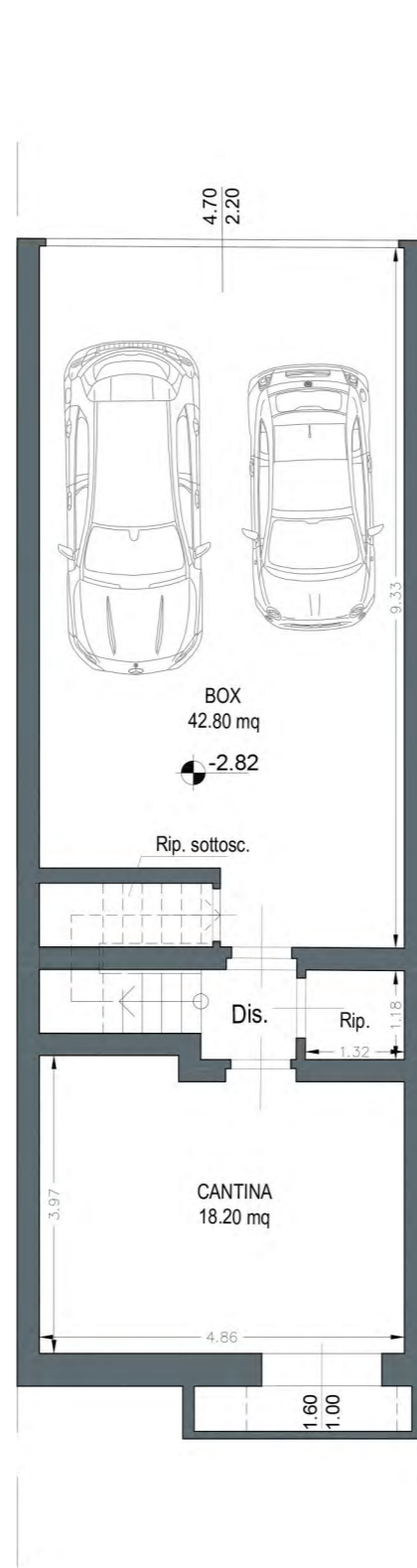

PIANO INTERRATO - SCALA 1:100

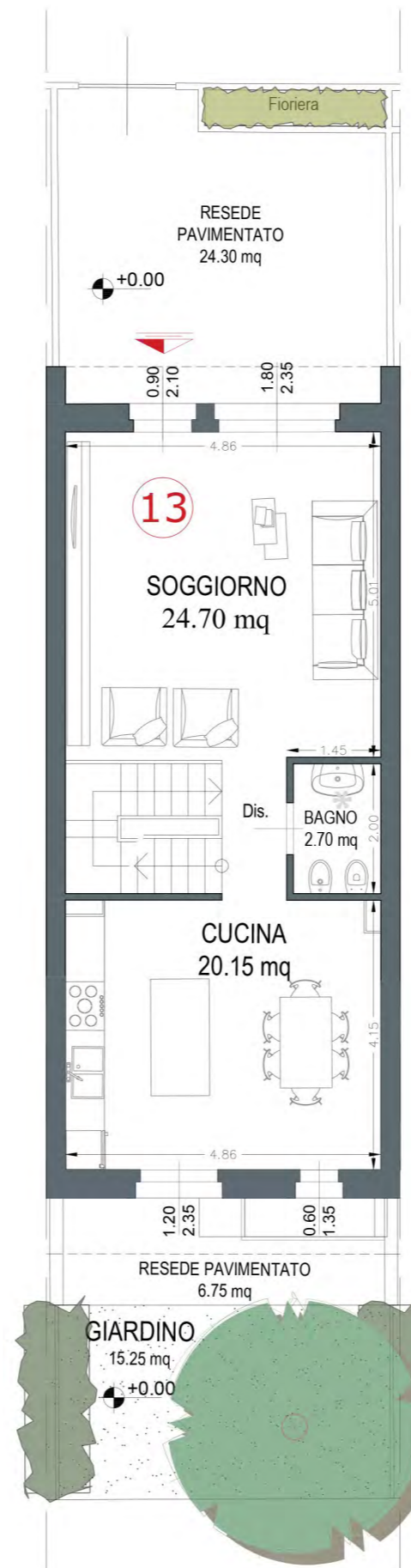

PIANO TERRA | h. 2,70 m - SCALA 1:100

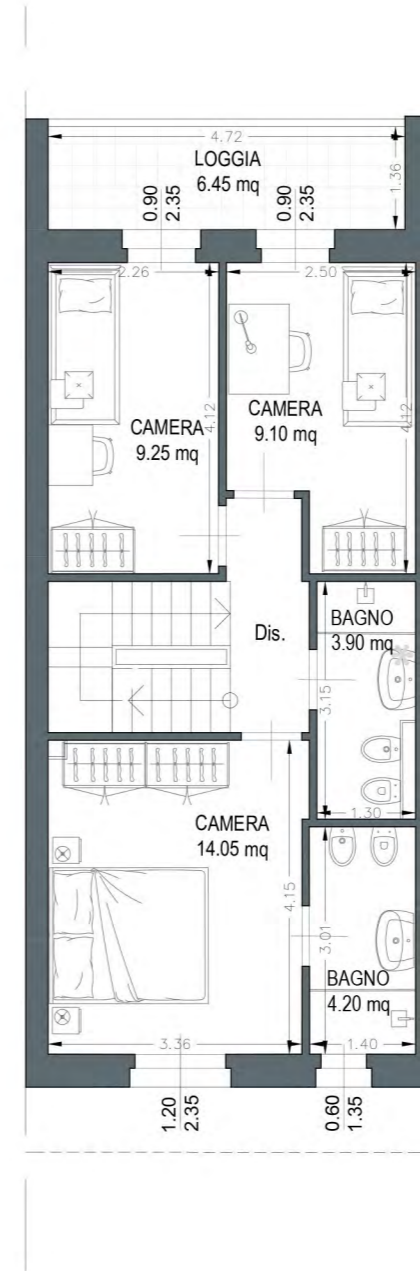

PIANO PRIMO | h. 2,70 m - SCALA 1:100

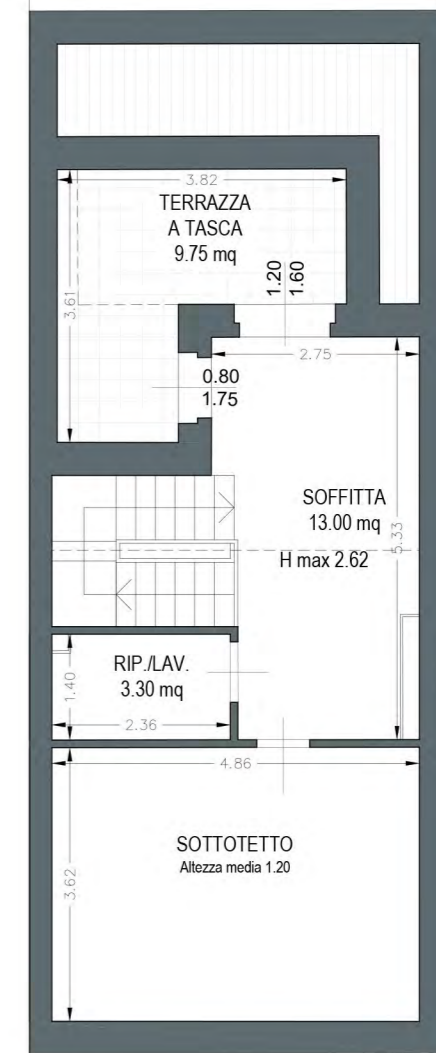

PIANO SOTTOTETTO - SCALA 1:100



superficie
116.20 mq



logge/terrazze
16.20 mq



soffitta/sottotetto
42.40 mq



box auto
42.80 mq

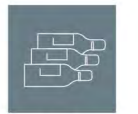

cantina
18.20 mq



resede
46.30 mq

VIALE DE AMICIS, 75

Complesso residenziale

Località:
FIRENZE

Inquadramento



PIANTA PIANO TERRA - Keymap



superficie
119.70 mq



logge/terrazze
16.60 mq



soffitta/sottotetto
43.80 mq



box auto
42.90 mq



cantina
18.20 mq



resede
48.35 mq

PIANO INTERRATO - SCALA 1:100

PIANO TERRA | h. 2,70 m - SCALA 1:100

PIANO PRIMO | h. 2,70 m - SCALA 1:100

PIANO SOTTOTETTO - SCALA 1:100



VIALE DE AMICIS, 75

Complesso residenziale

Località:
FIRENZE

Inquadramento

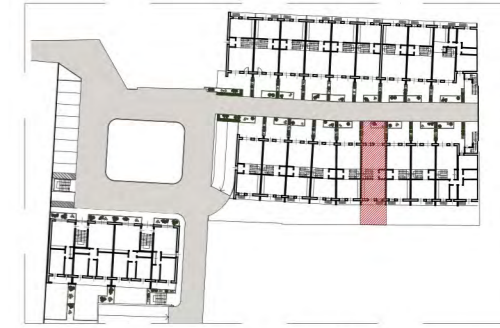

PIANTA PIANO TERRA - Keymap

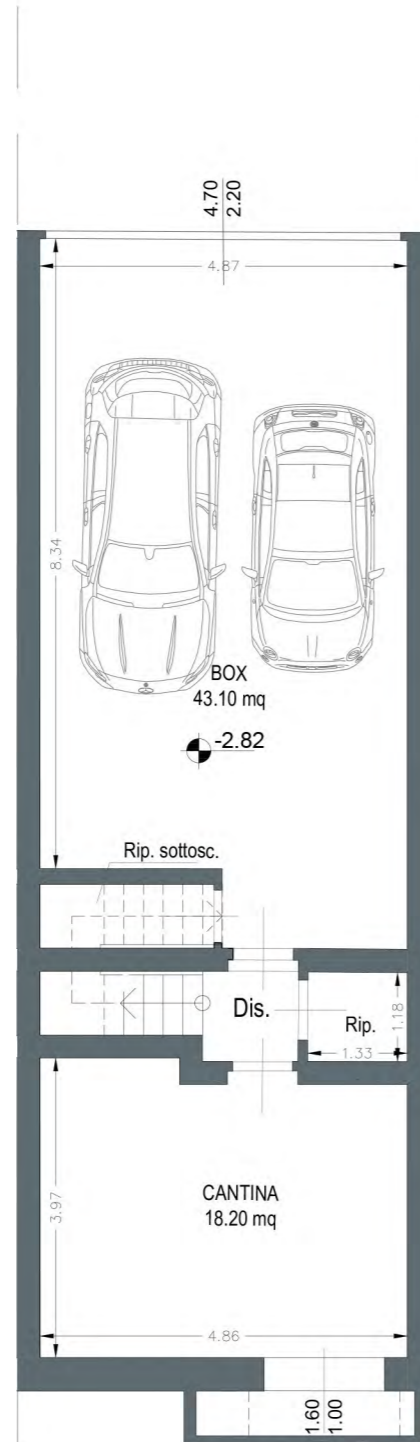

PIANO INTERRATO - SCALA 1:100



PIANO TERRA | h. 2,70 m - SCALA 1:100

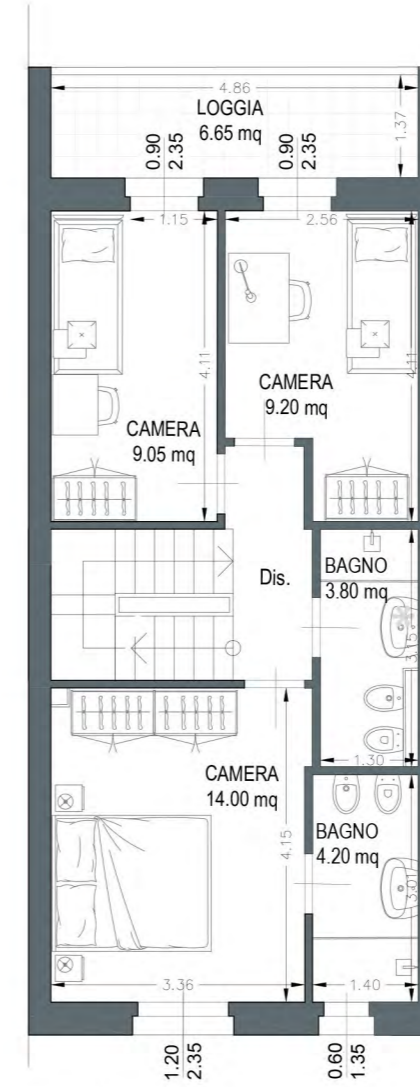

PIANO PRIMO | h. 2,70 m - SCALA 1:100

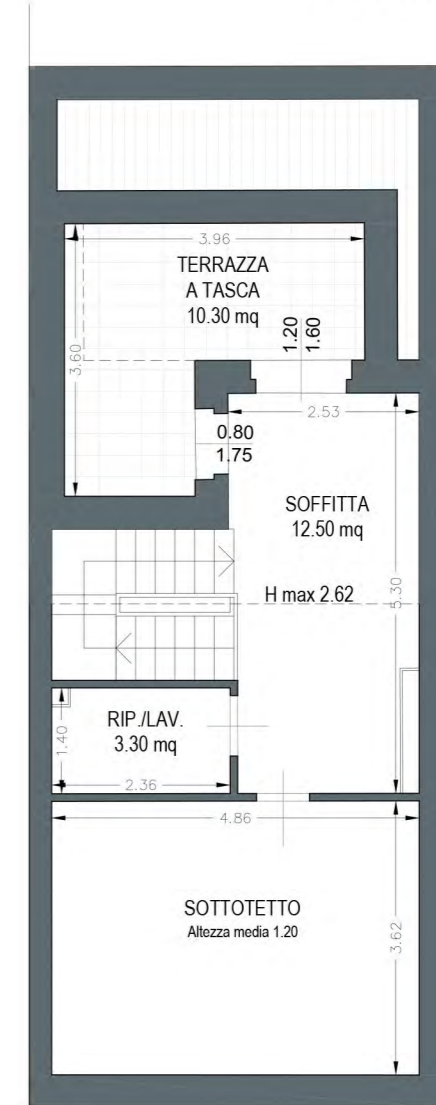

PIANO SOTTOTETTO - SCALA 1:100



superficie
119.70 mq



logge/terrazze
16.95 mq



soffitta/sottotetto
43.40 mq



box auto
43.10 mq



cantina
18.20 mq



resede
48.70 mq

VIALE DE AMICIS, 75

Complesso residenziale

Località:
FIRENZE

Inquadramento



PIANTA PIANO TERRA - Keymap



superficie
116.00 mq

logge/terrazze
16.10 mq

soffitta/sottotetto
42.20 mq

box auto
43.20 mq

cantina
18.20 mq

resede
46.10 mq

PIANO INTERRATO - SCALA 1:100

PIANO TERRA | h. 2,70 m - SCALA 1:100

PIANO PRIMO | h. 2,70 m - SCALA 1:100

PIANO SOTTOTETTO - SCALA 1:100



VIALE DE AMICIS, 75

Complesso residenziale

Località:
FIRENZE

Inquadramento

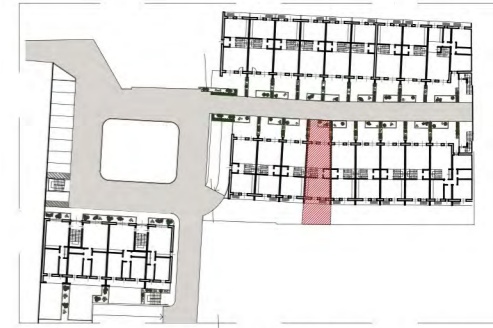
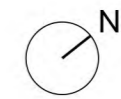

PIANTA PIANO TERRA - Keymap

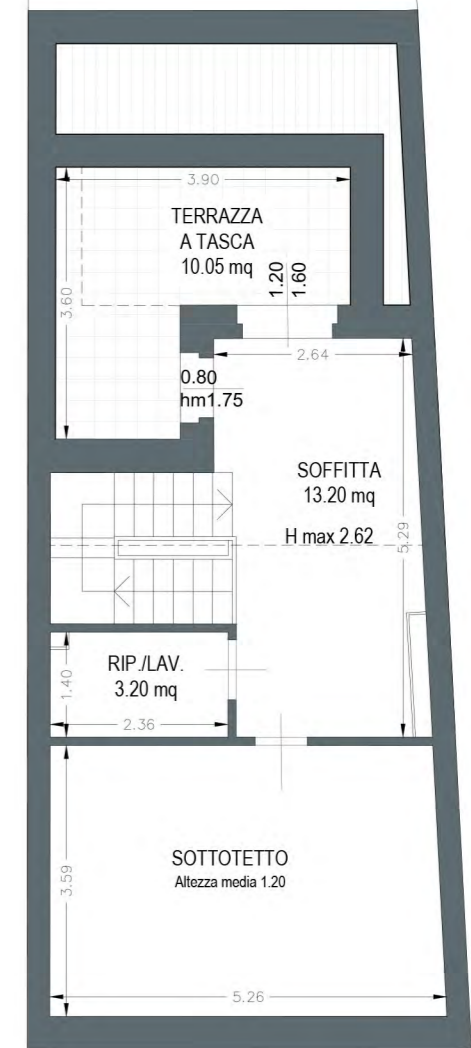
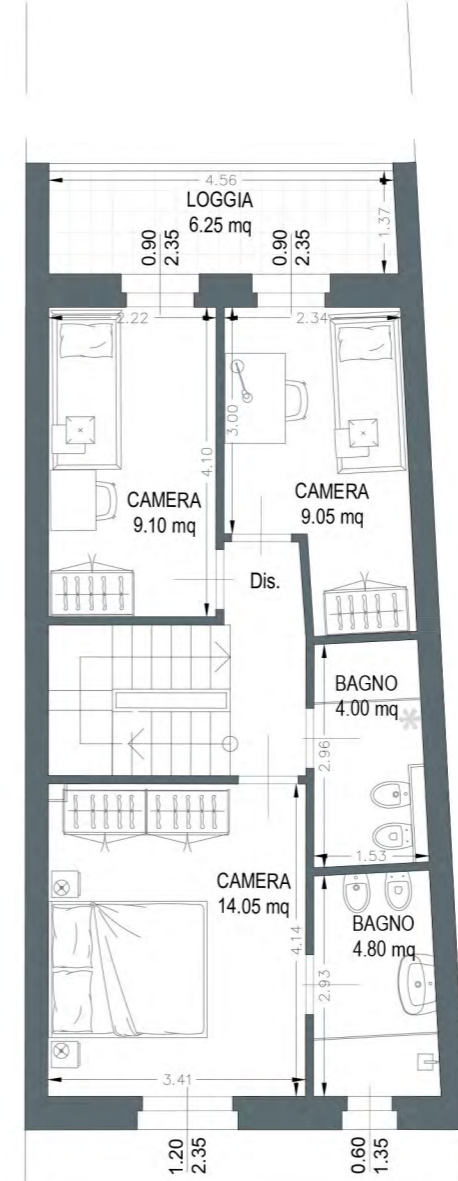
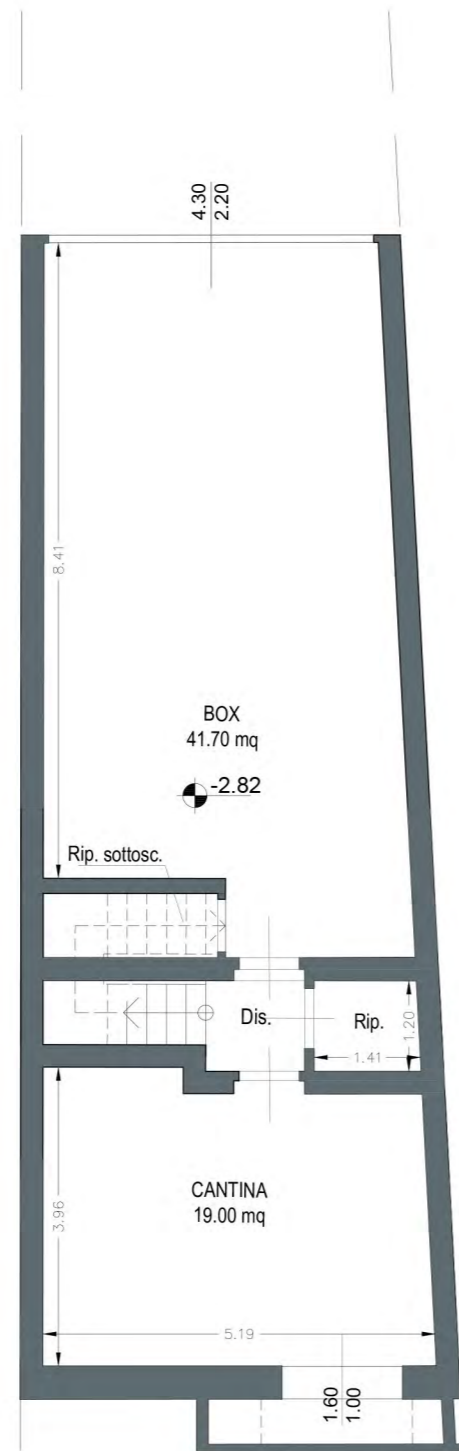

superficie
117.35 mq



logge/terrazze
16.30 mq



soffitta/sottotetto
43.60 mq



box auto
41.70 mq



cantina
19.00 mq



resede
47.70 mq

PIANO INTERRATO - SCALA 1:100

PIANO TERRA | h. 2,70 m - SCALA 1:100

PIANO PRIMO | h. 2,70 m - SCALA 1:100

PIANO SOTTOTETTO - SCALA 1:100



VIALE DE AMICIS, 75

Complesso residenziale

Località:
FIRENZE

Inquadramento

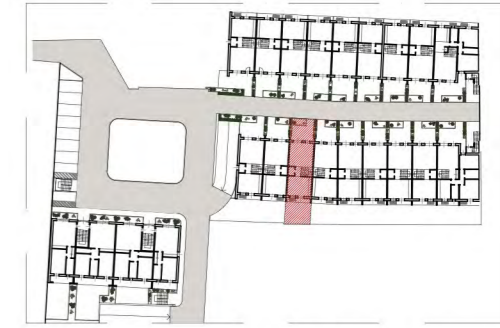

PIANTA PIANO TERRA - Keymap

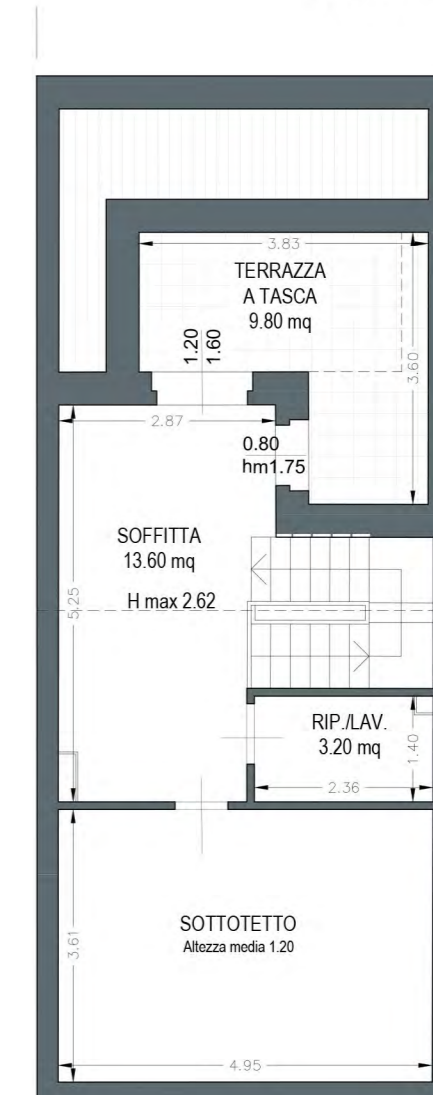
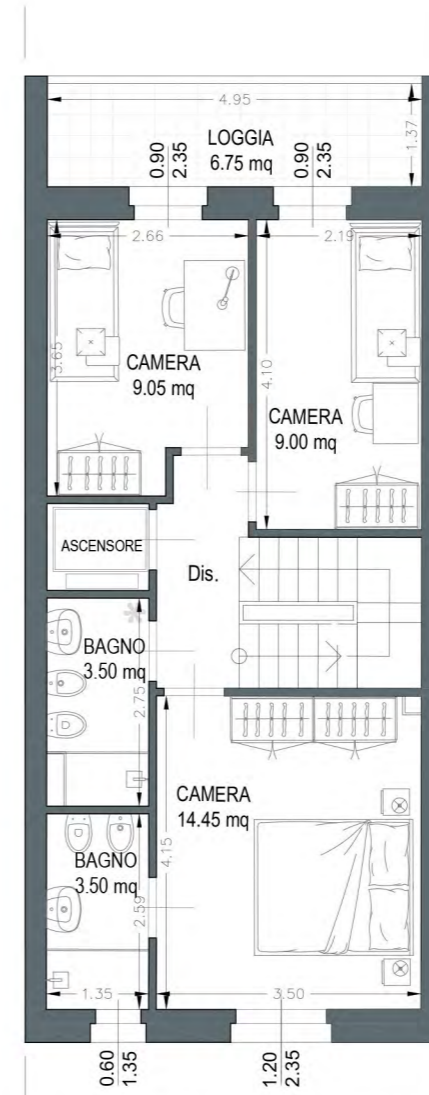
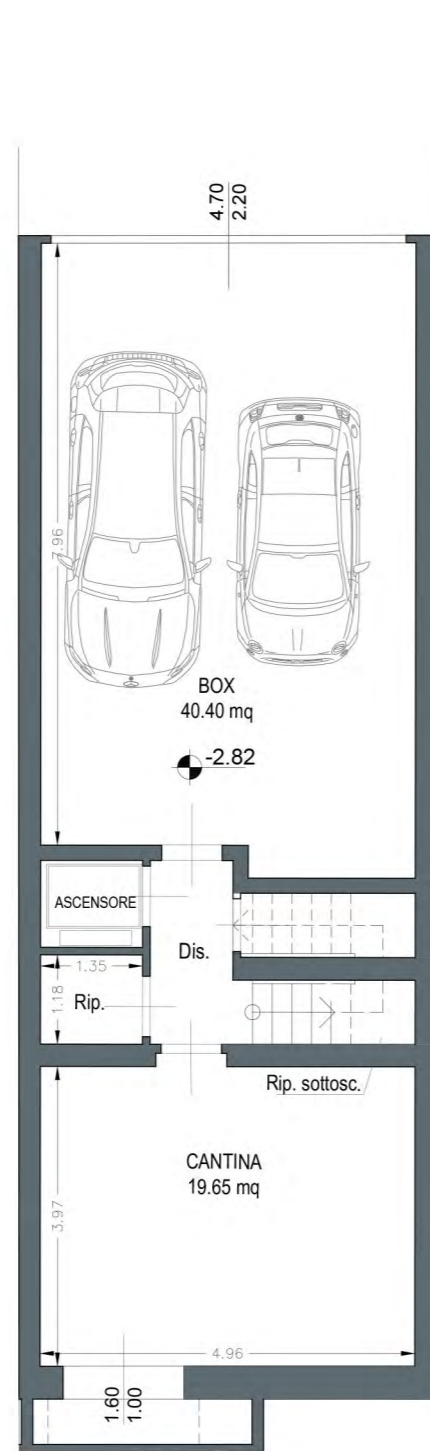

superficie
118.20 m²



logge/terrazze
16.55 m²



soffitta/sottotetto
43.10 m²



box auto
40.40 m²



cantina
19.65 m²

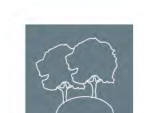

resede
49.60 m²

PIANO INTERRATO - SCALA 1:100

PIANO TERRA | h. 2,70 m - SCALA 1:100

PIANO PRIMO | h. 2,70 m - SCALA 1:100

PIANO SOTTOTETTO - SCALA 1:100



VIALE DE AMICIS, 75

Complesso residenziale

Località:
FIRENZE

Inquadramento

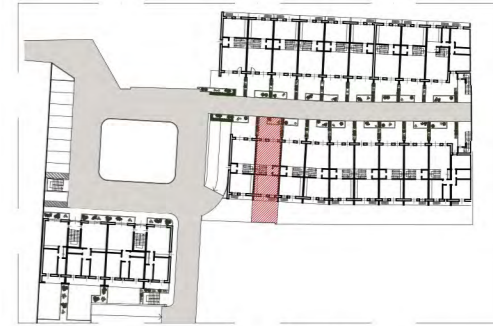
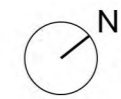

PIANTA PIANO TERRA - Keymap

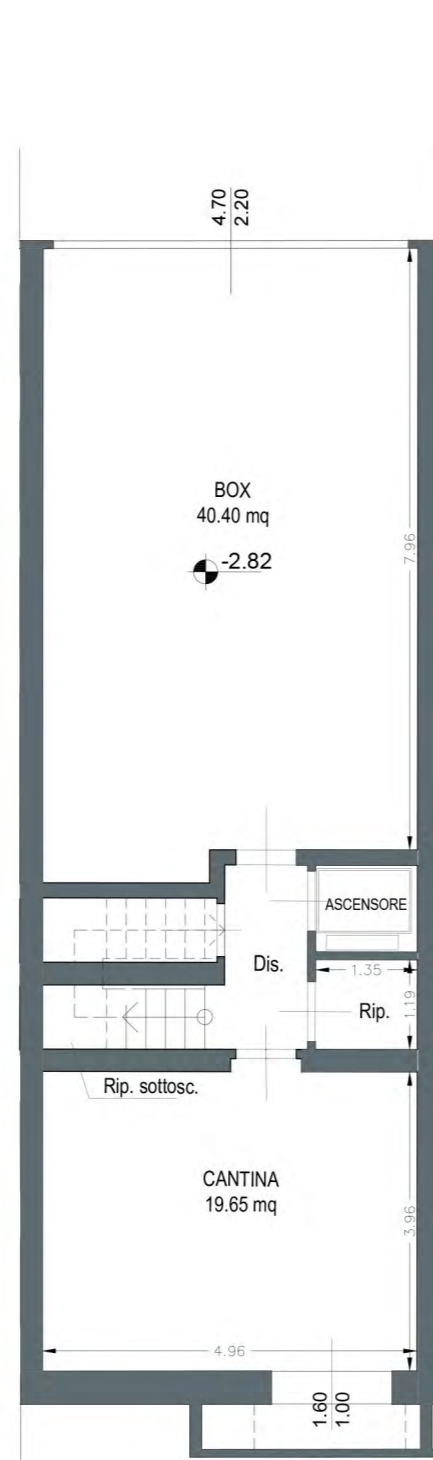

PIANO INTERRATO - SCALA 1:100



PIANO TERRA | h. 2,70 m - SCALA 1:100

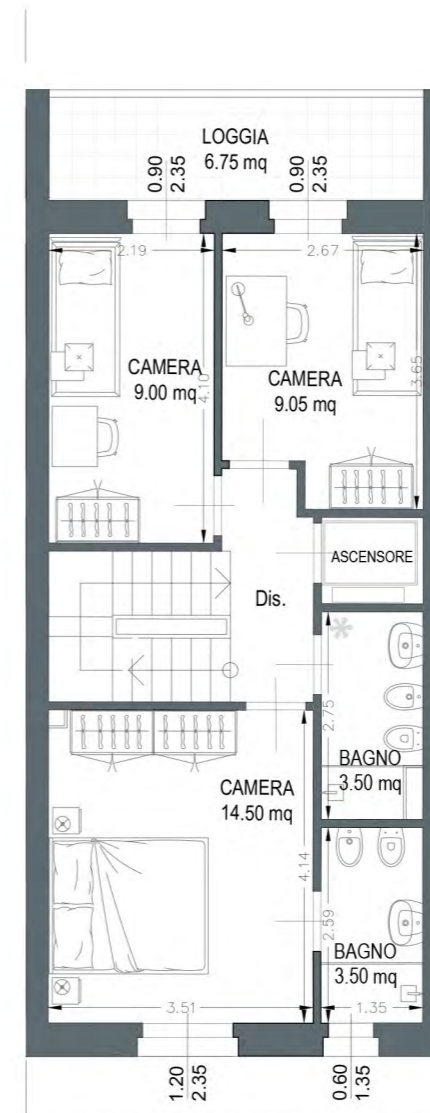

PIANO PRIMO | h. 2,70 m - SCALA 1:100

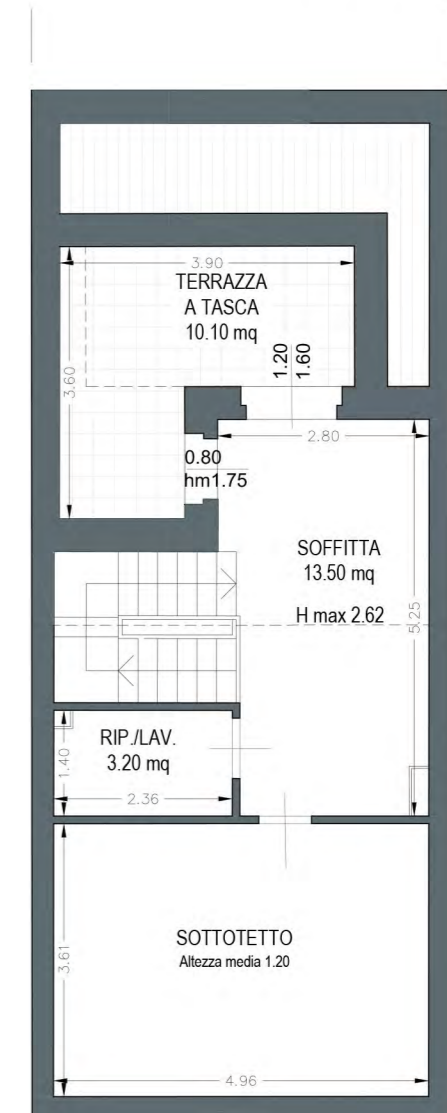

PIANO SOTTOTETTO - SCALA 1:100



superficie
118.20 mq



logge/terrazze
16.85 mq



soffitta/sottotetto
43.00 mq



box auto
40.40 mq



cantina
19.65 mq



resede
48.95 mq



GRUPPO AD CASA
REAL ESTATE DEVELOPER
HEADQUARTER
Via Lorenzo Il Magnifico,
96, 50129 Firenze FI



VIALE DE AMICIS, 75

Complesso residenziale

Località:
FIRENZE

Inquadramento



EDIFICIO B
APPARTAMENTO N.20

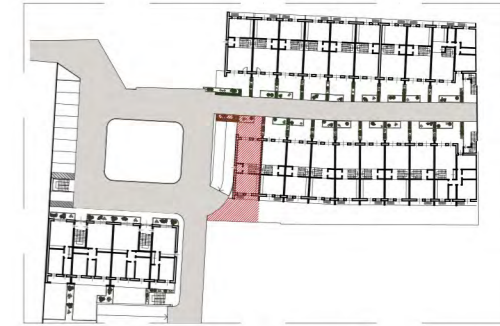

PIANTA PIANO TERRA - Keymap

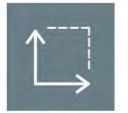
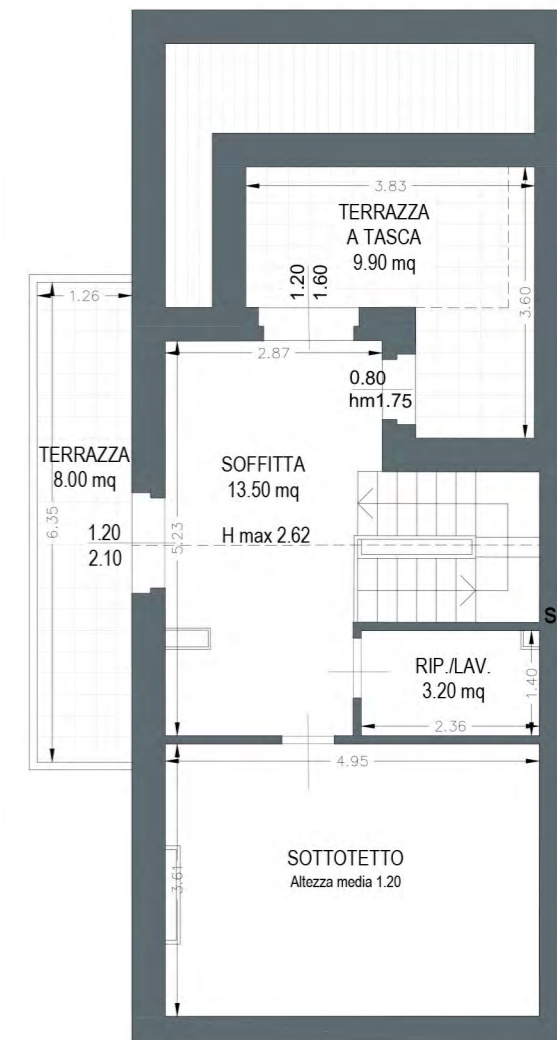
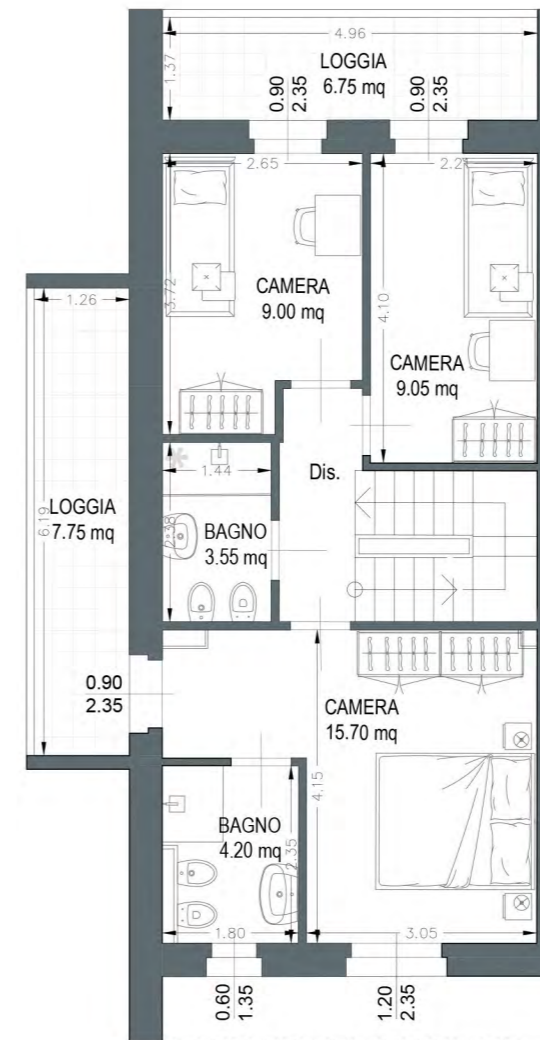
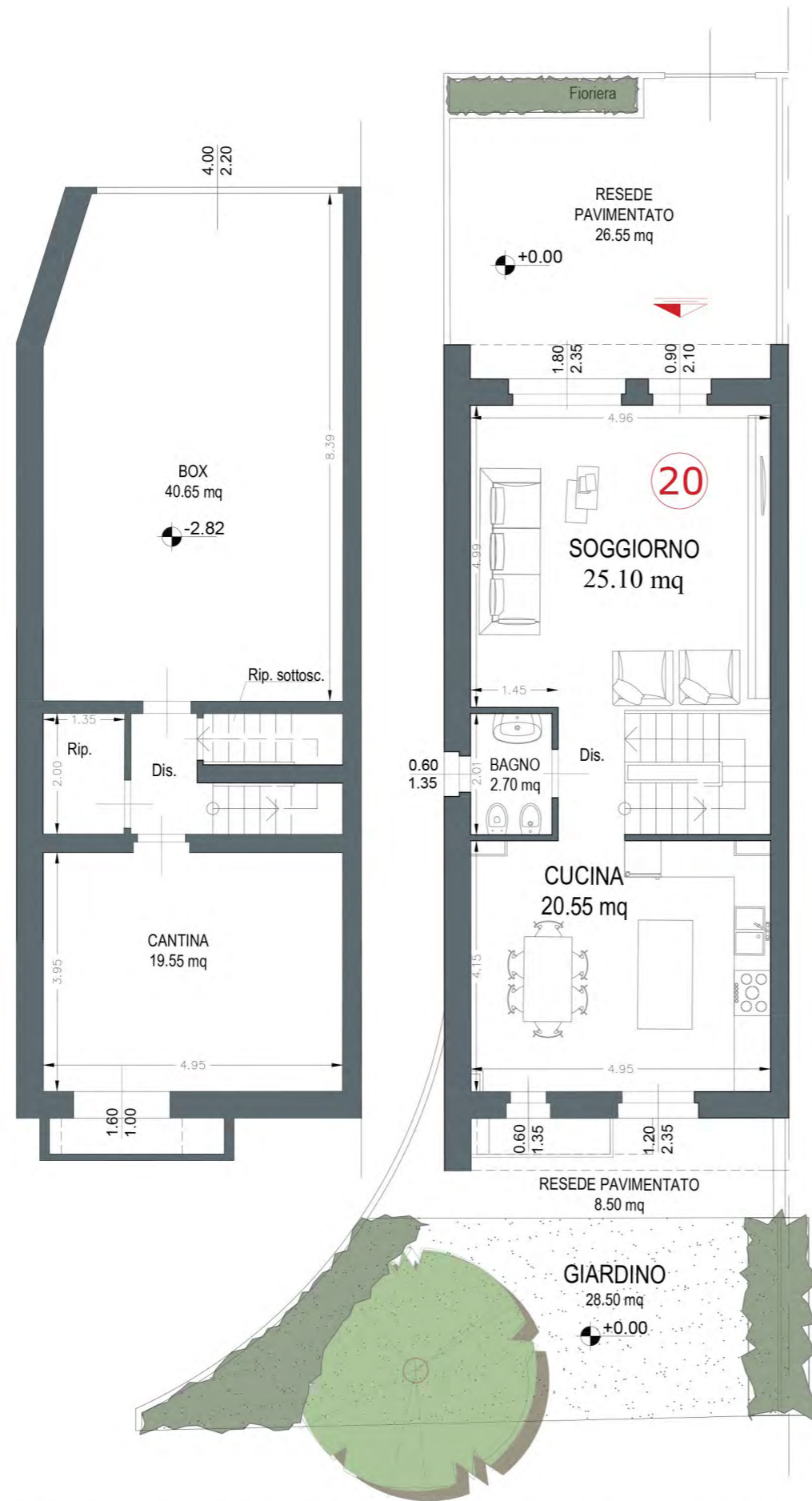

superficie
125.05 mq



logge/terrazze
32.40 mq



soffitta/sottotetto
45.80 mq



box auto
40.65 mq



cantina
19.55 mq



resede
63.55 mq

PIANO INTERRATO - SCALA 1:100

PIANO TERRA | h. 2,70 m - SCALA 1:100

PIANO PRIMO | h. 2,70 m - SCALA 1:100

PIANO SOTTOTETTO - SCALA 1:100

Le quote sono indicative, ogni misura dovrà essere verificata sul posto in fase realizzativa

2024.01.24 - Ver.02